Score

A String Quartet for Ralph Matson

D A E B A F A F Eb A G

String Quartet No. 2

Neely Bruce

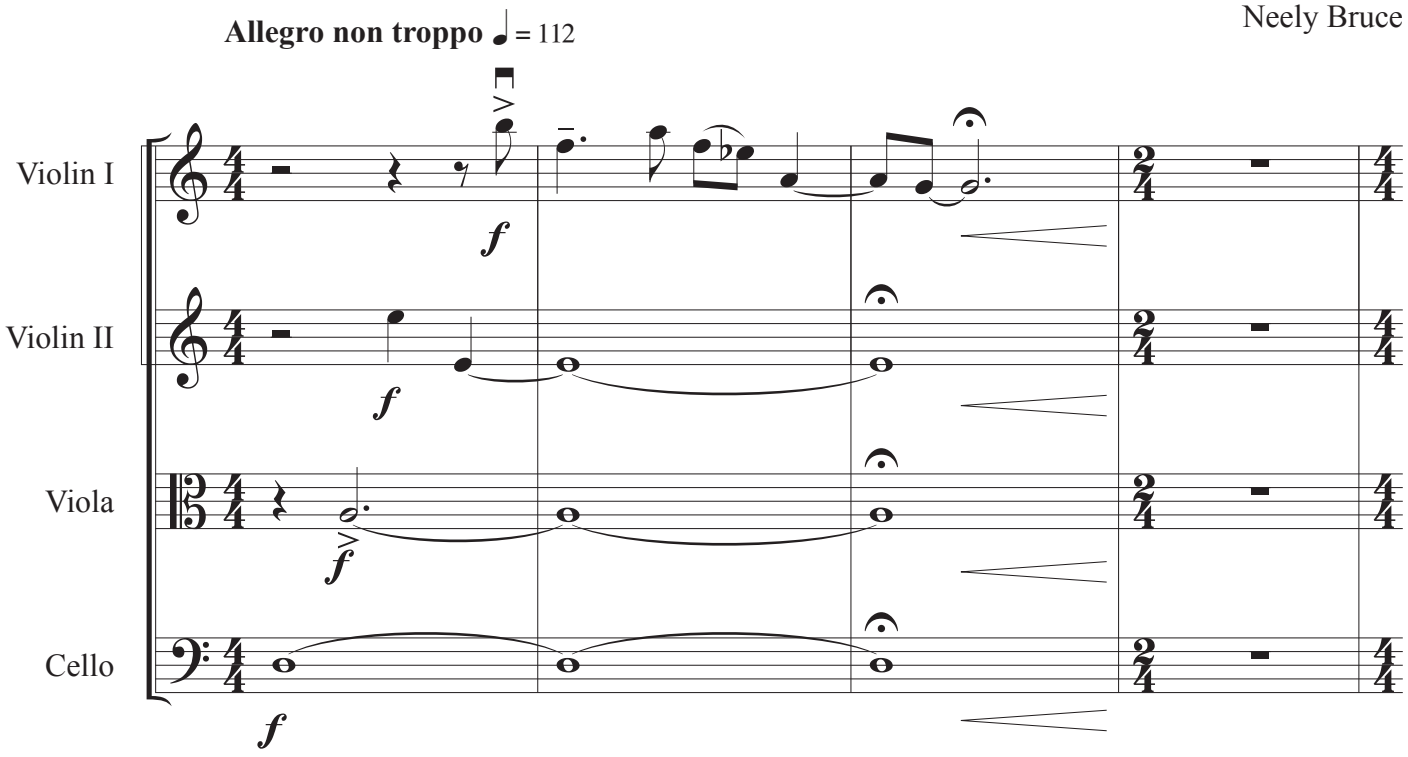

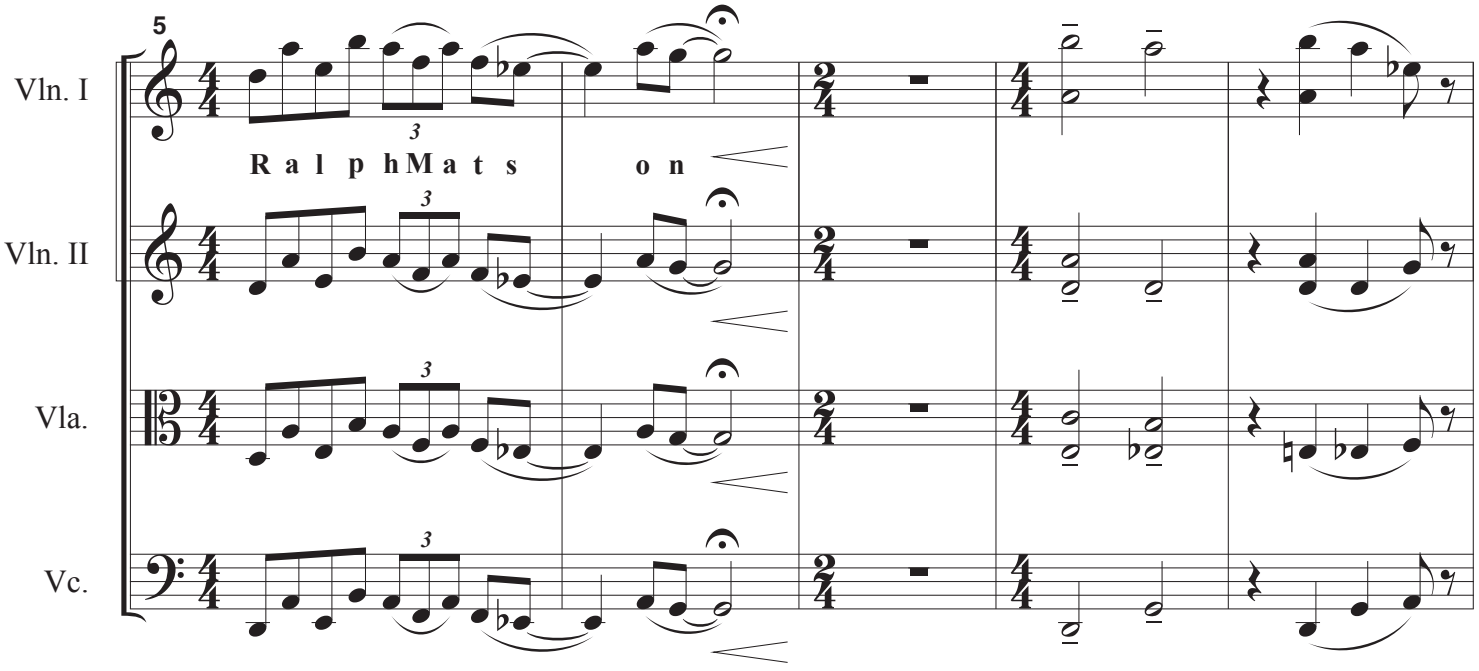

copyright © 2018 by Chamberlain Hill Publications

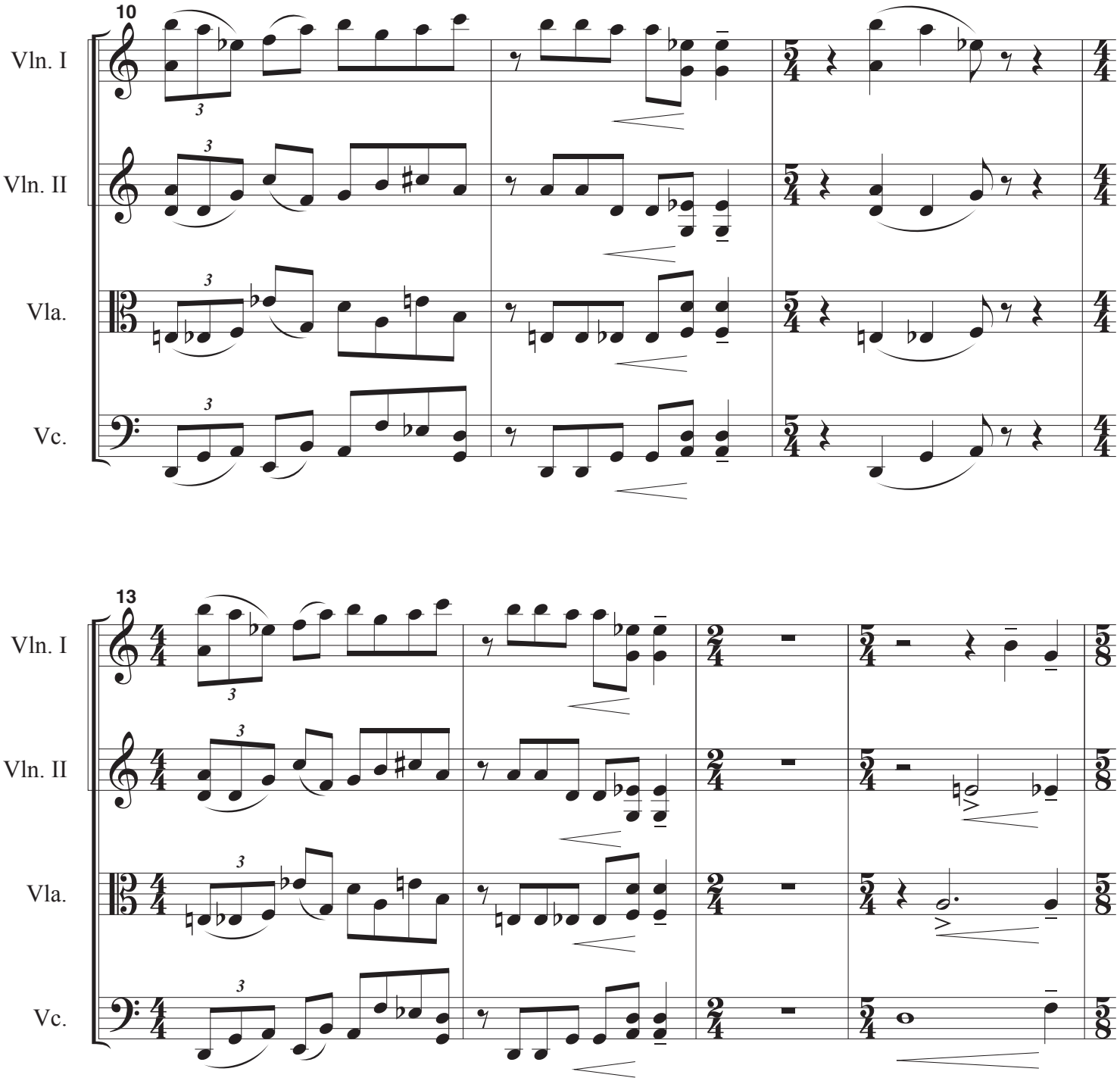
10
Vln. I
Vln. II
Vla.
Vc.
13
Vln. I
Vln. II
Vla.
Vc.

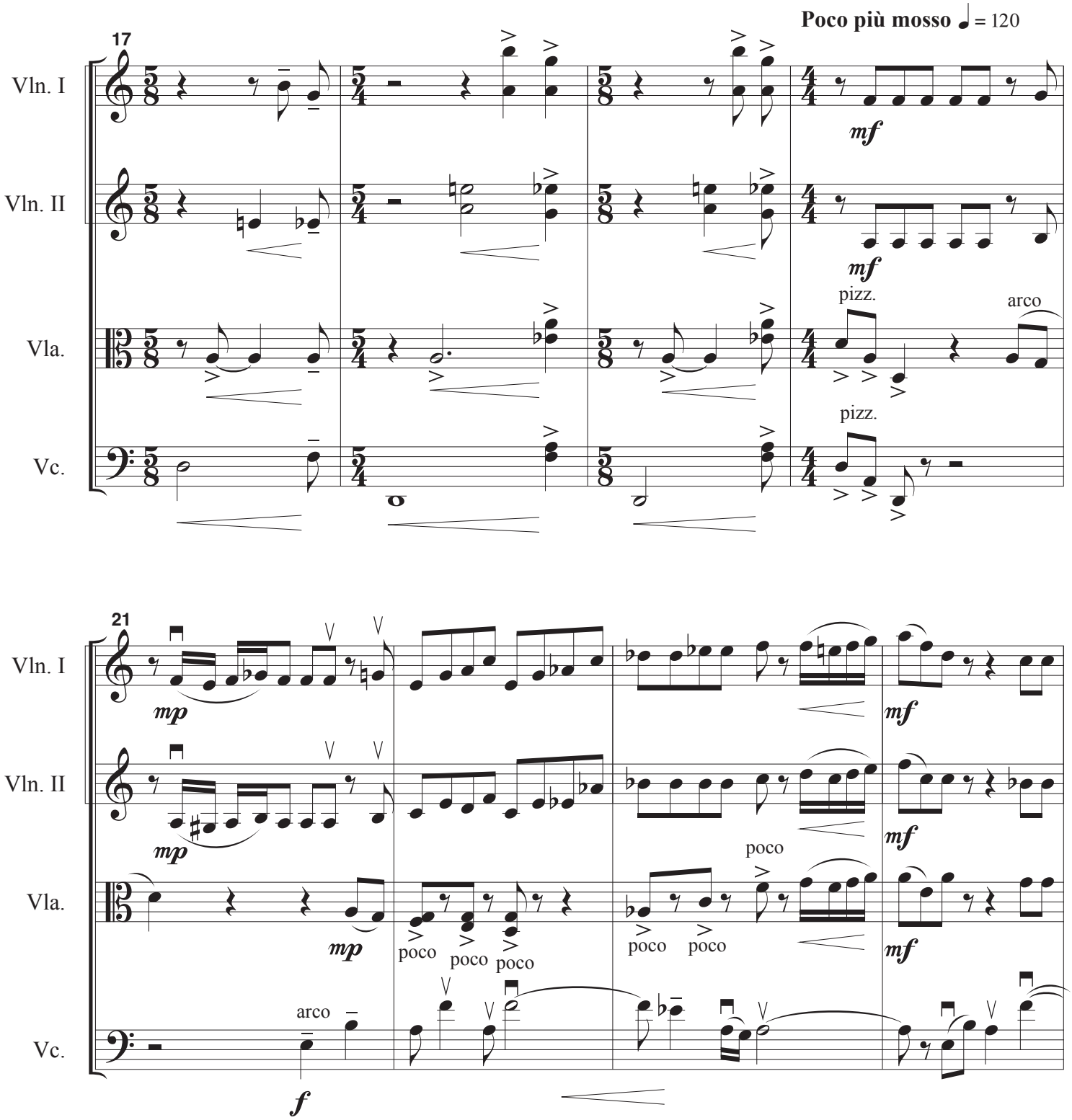
Poco più mosso ♩ = 120
17
Vln. I
Vln. II
Vla.
Vc.
mf
pizz.
arco
21
mp
poco
f

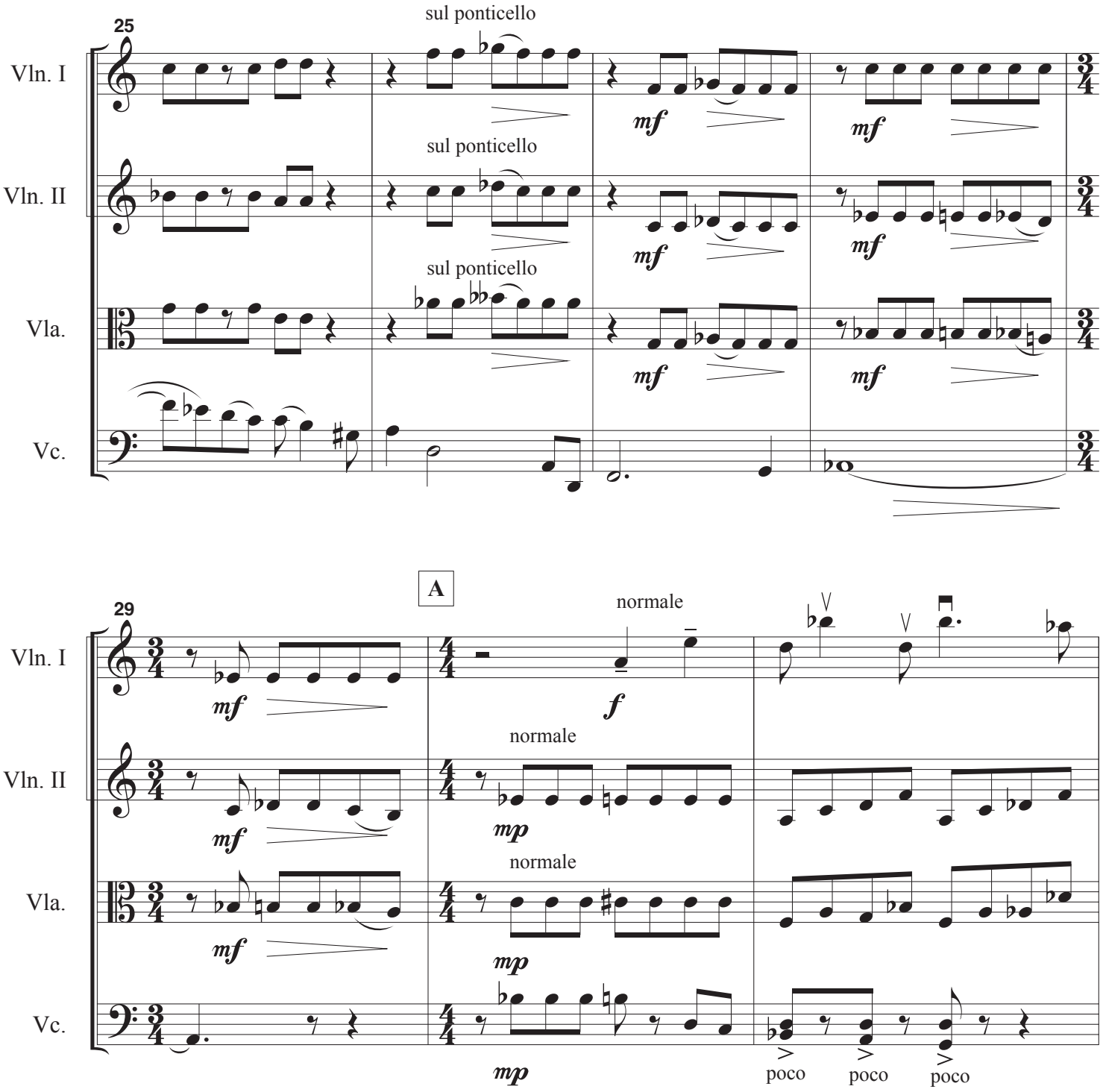
25
sul ponticello
Vln. I
Vln. II
Vla.
Vc.
mf
29
A
normale
f
mp
poco

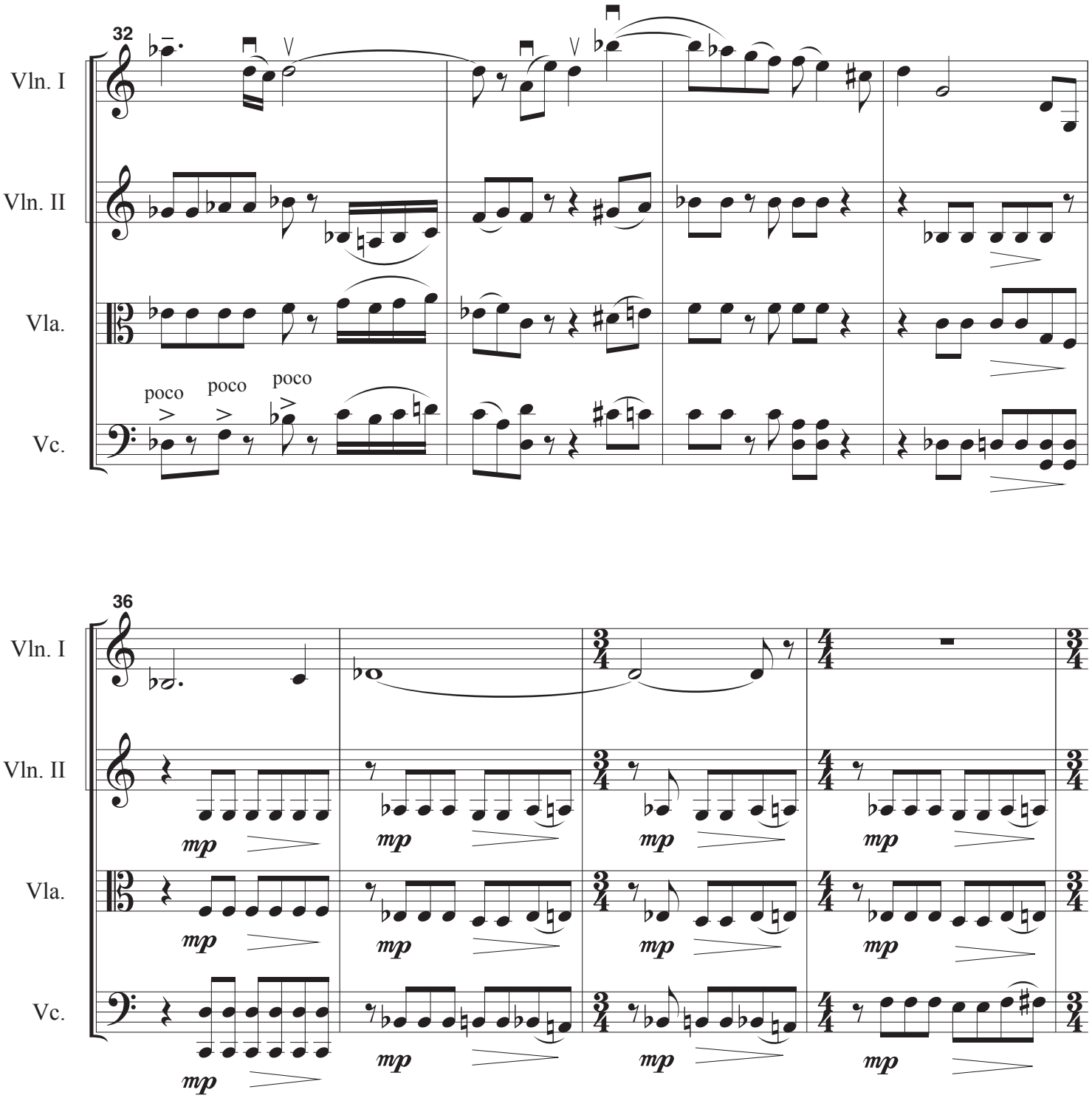
32
Vln. I
Vln. II
Vla.
Vc.
poco
poco
poco
36
Vln. I
Vln. II
Vla.
Vc.
mp

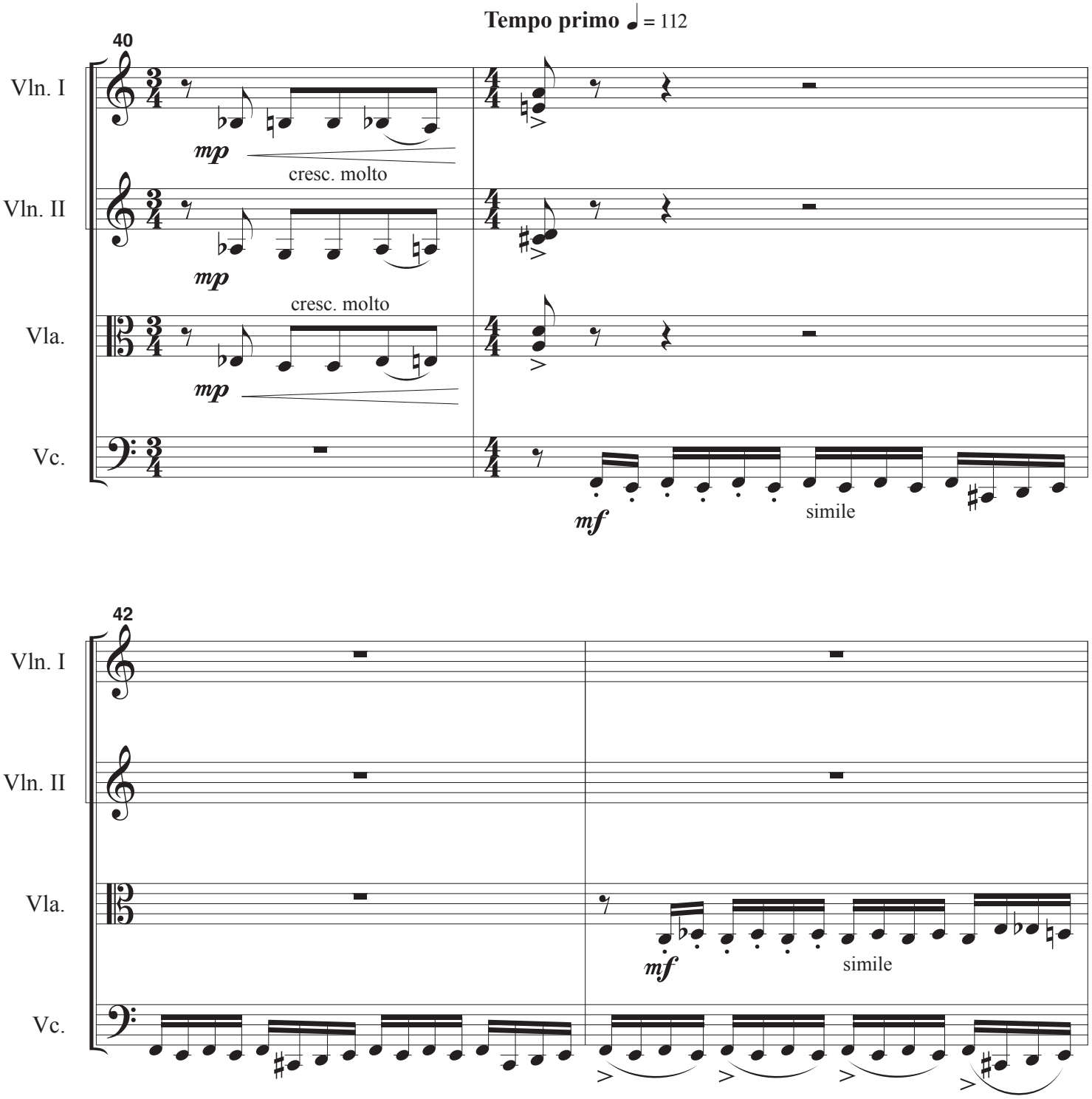
Tempo primo ♩ = 112
40
Vln. I
Vln. II
Vla.
Vc.
mp
cresc. molto
mp
cresc. molto
mp
mf
simile
42
Vln. I
Vln. II
Vla.
Vc.
mf
simile

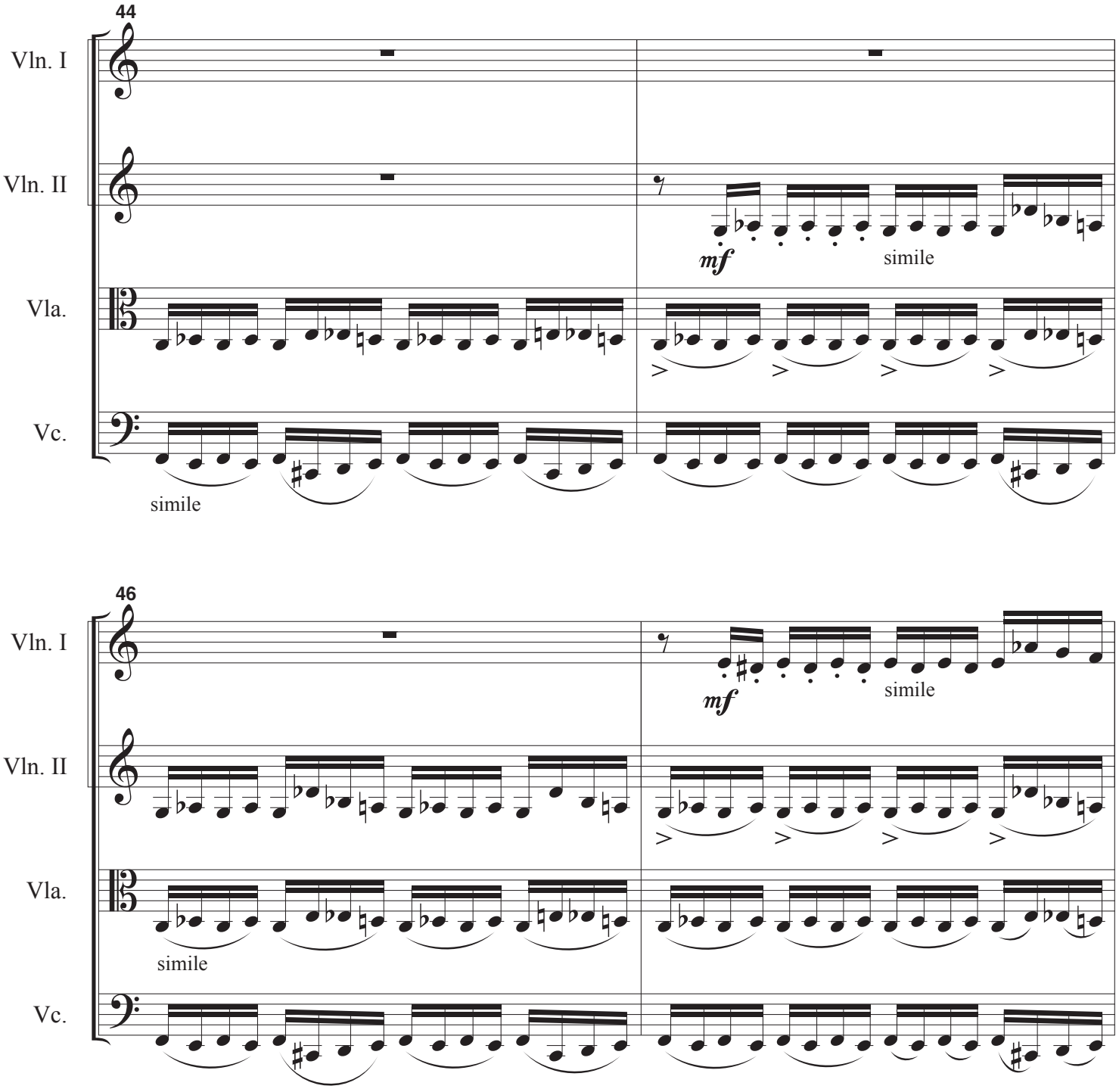
44
Vln. I
Vln. II
Vla.
Vc.
mf
simile
simile
simile
46
Vln. I
Vln. II
Vla.
Vc.
mf
simile
simile

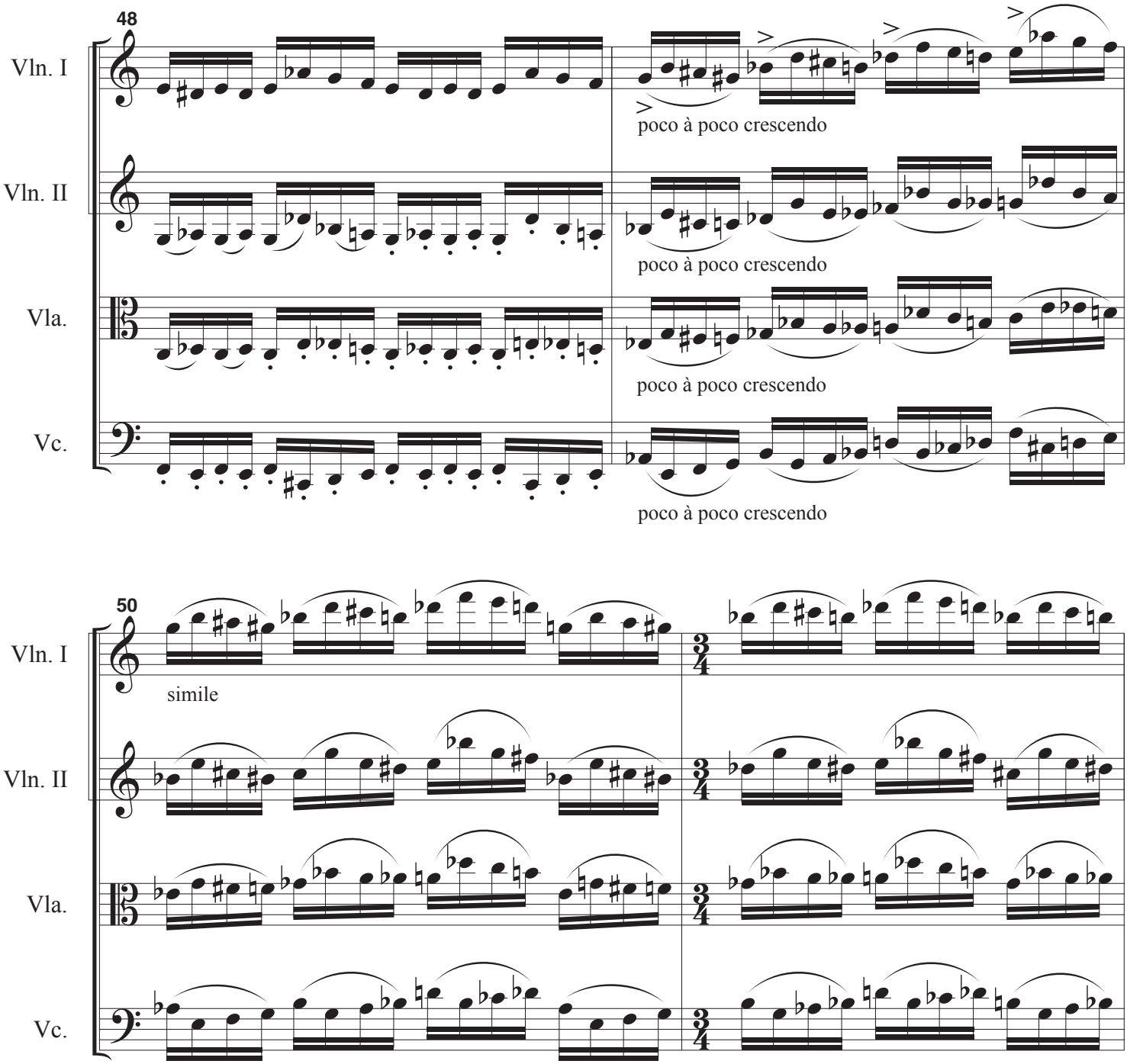
48
Vln. I
Vln. II
Vla.
Vc.
poco à poco crescendo
poco à poco crescendo
poco à poco crescendo
poco à poco crescendo
50
simile

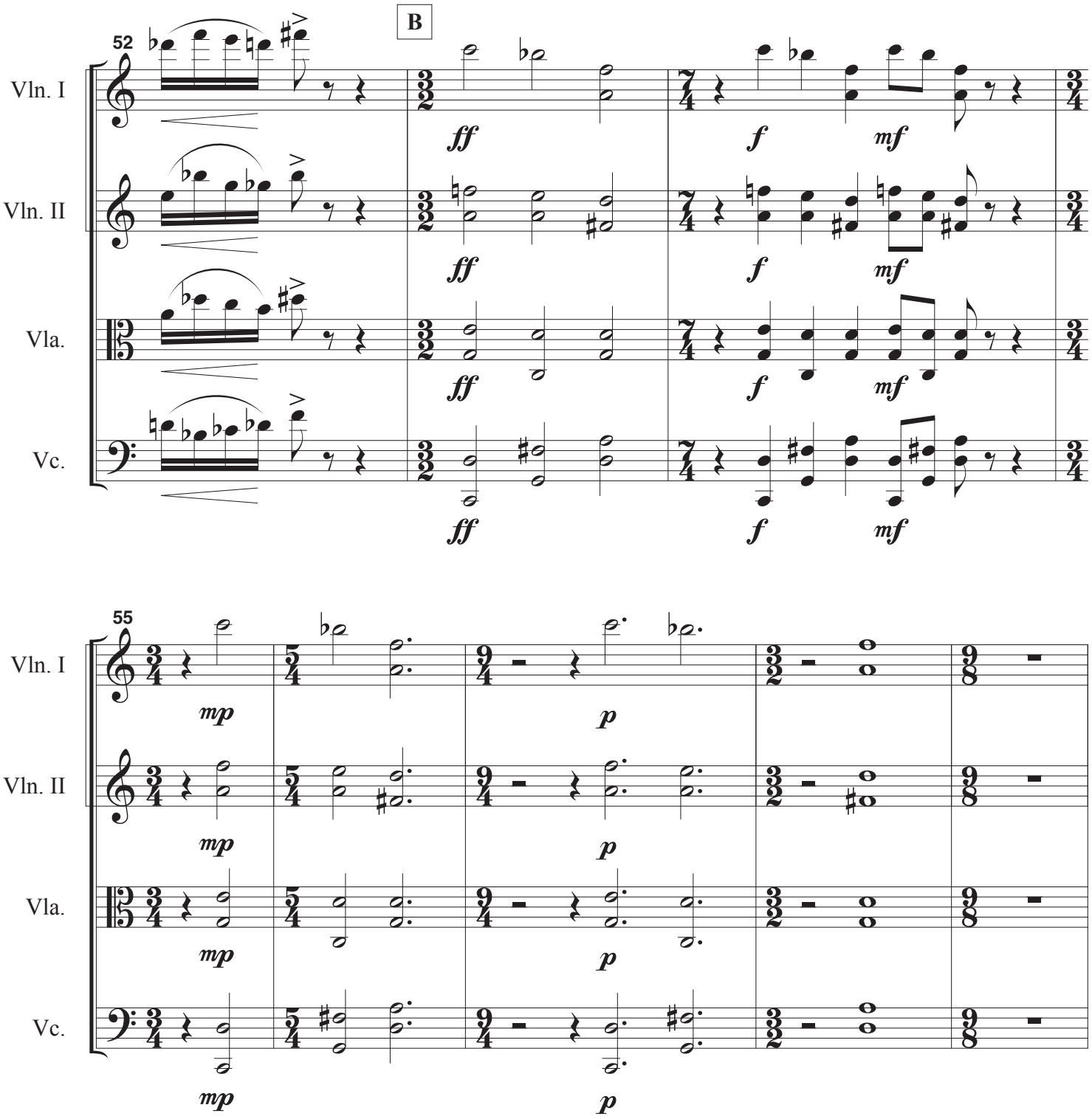
B
52
Vln. I
Vln. II
Vla.
Vc.
ff
f
mf
55
mp
p

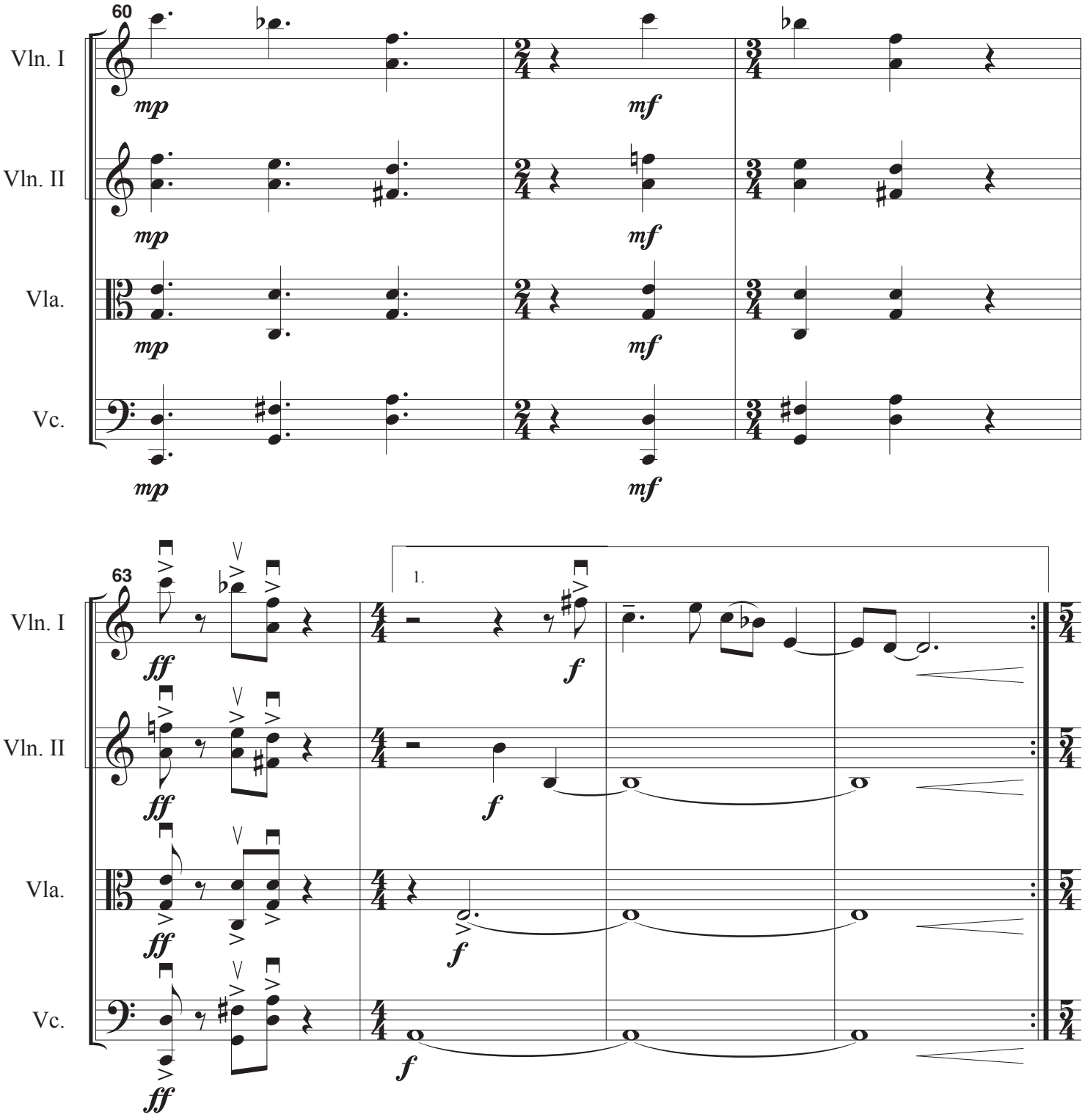
60
Vln. I
Vln. II
Vla.
Vc.
mp
mf
63
1.
ff
f

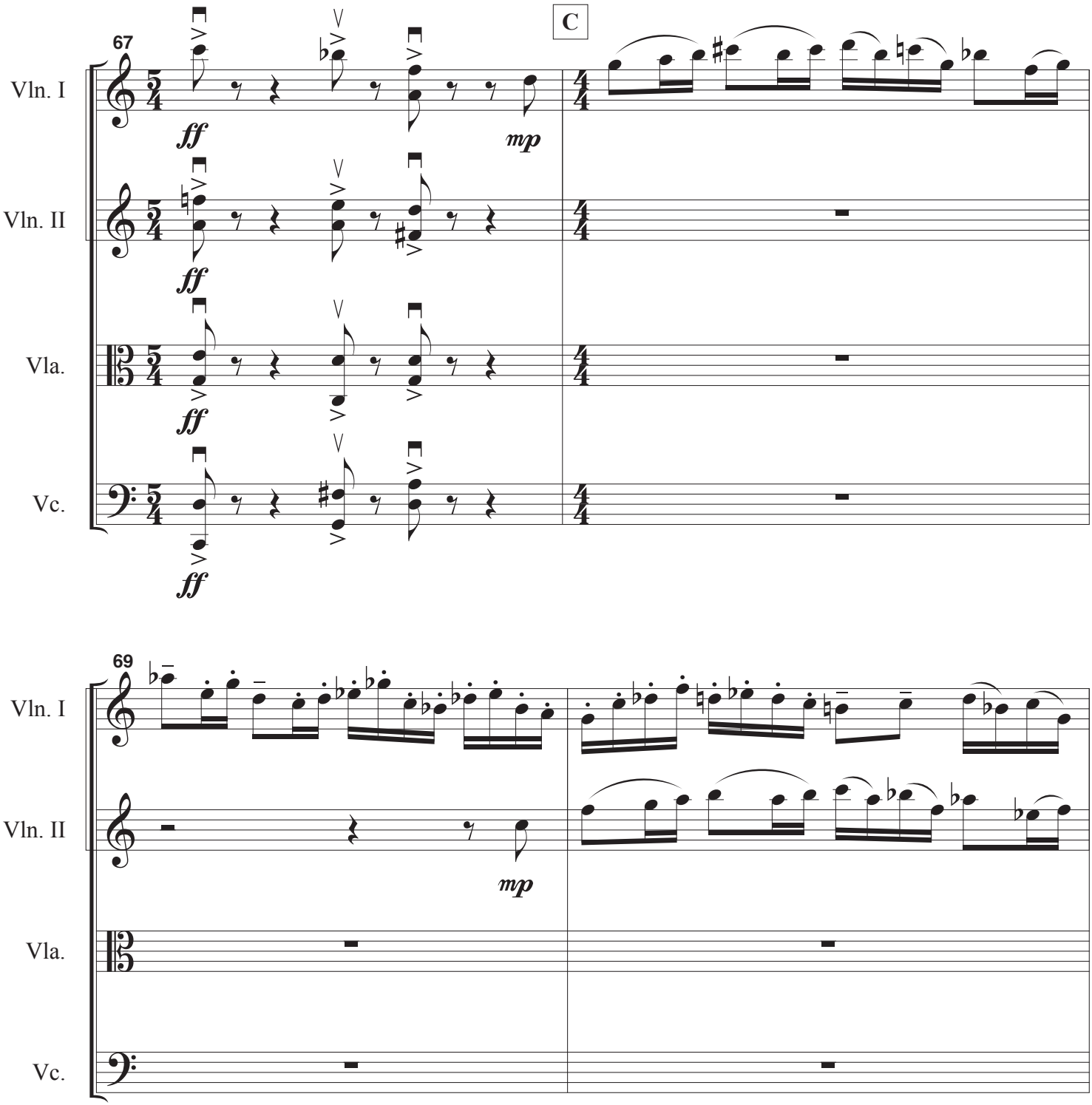
67
C
Vln. I
Vln. II
Vla.
Vc.
ff
mp
69
Vln. I
Vln. II
Vla.
Vc.
mp

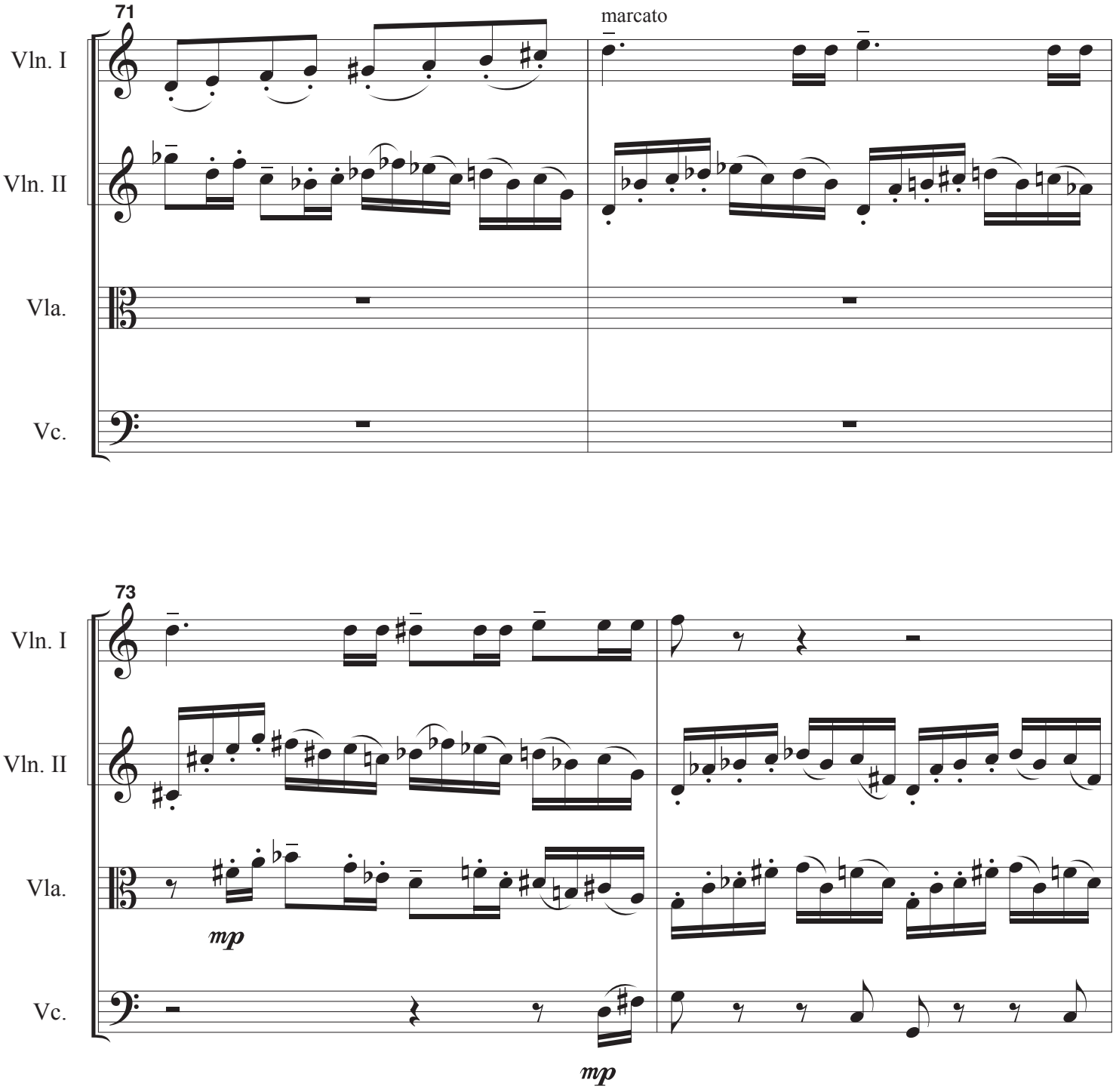
71
marcato
Vln. I
Vln. II
Vla.
Vc.
73
Vln. I
Vln. II
Vla.
Vc.
mp
mp

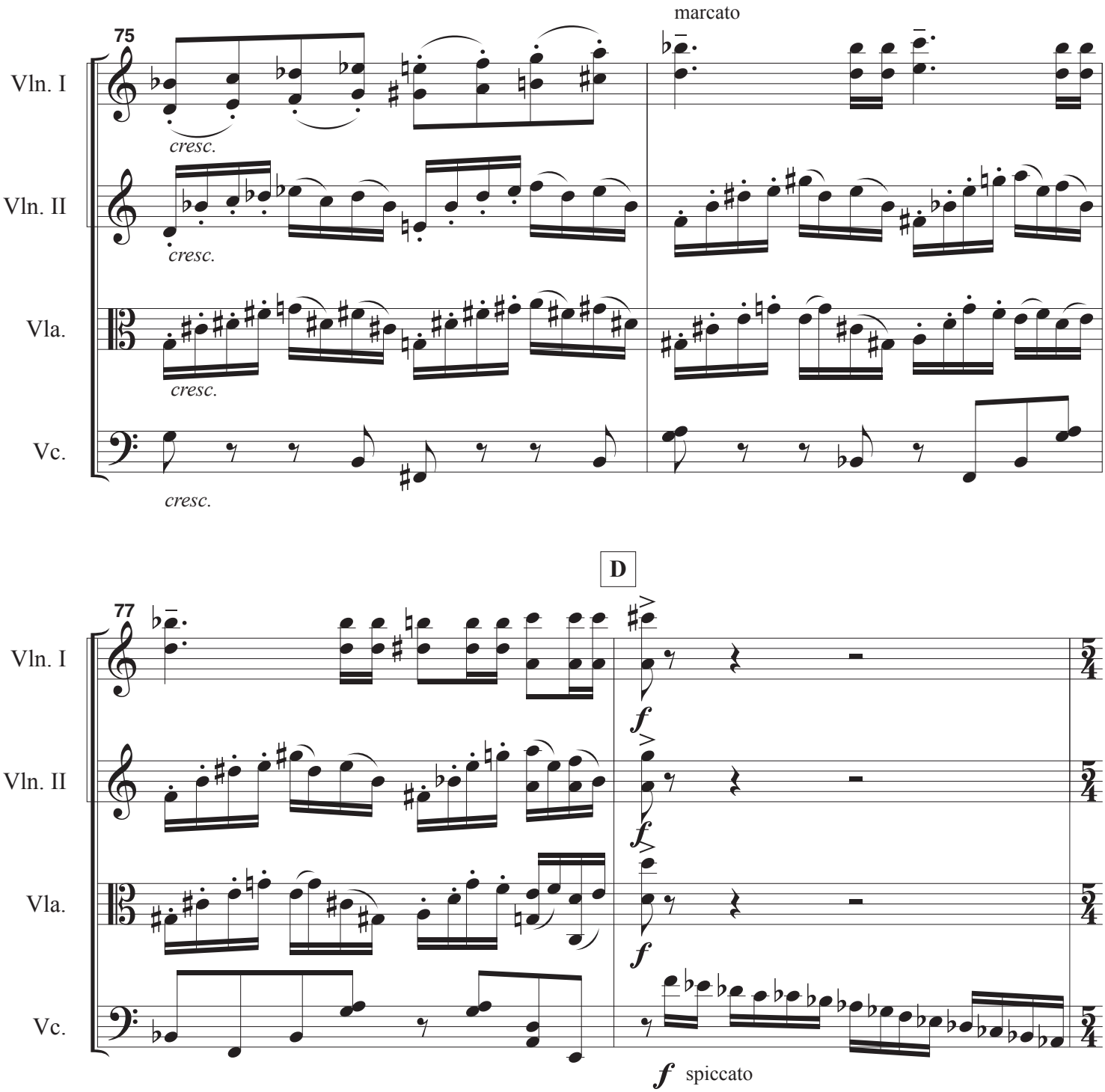
75
marcato
Vln. I
Vln. II
Vla.
Vc.
cresc.
cresc.
cresc.
cresc.
D
77
Vln. I
Vln. II
Vla.
Vc.
f
f
f
f
spiccato

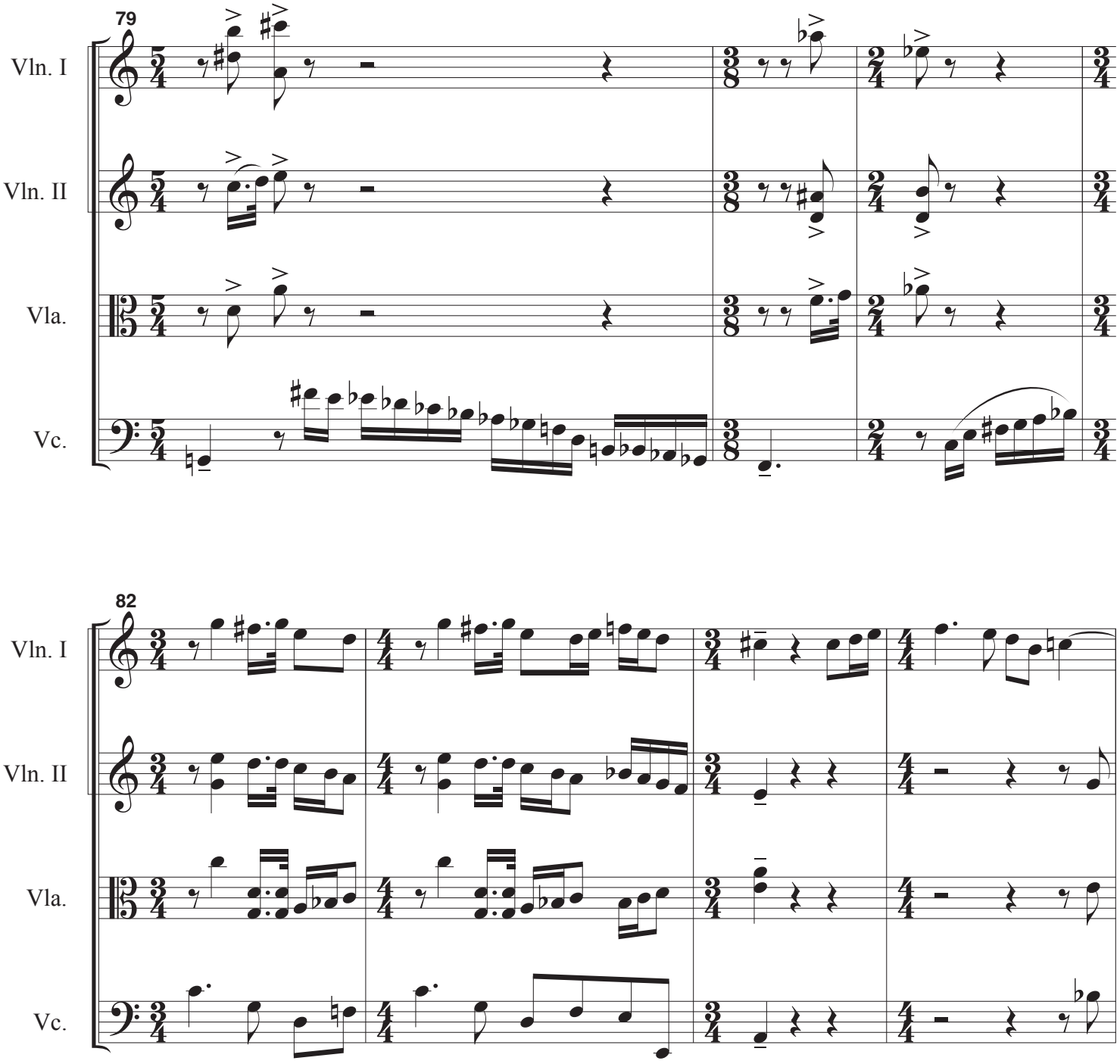
79
Vln. I
Vln. II
Vla.
Vc.
82
Vln. I
Vln. II
Vla.
Vc.

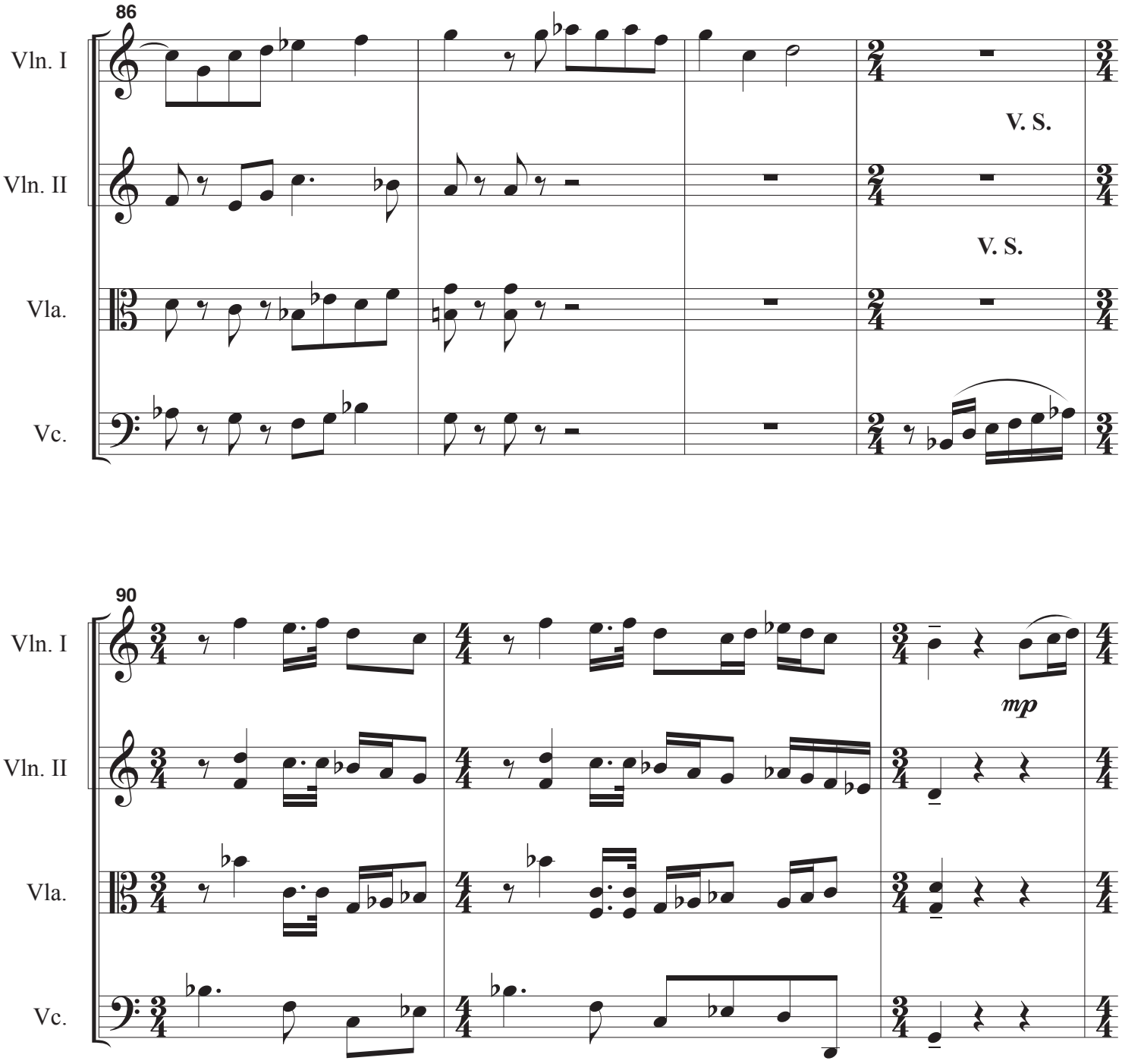
86
Vln. I
Vln. II
Vla.
Vc.
V. S.
V. S.
90
mp

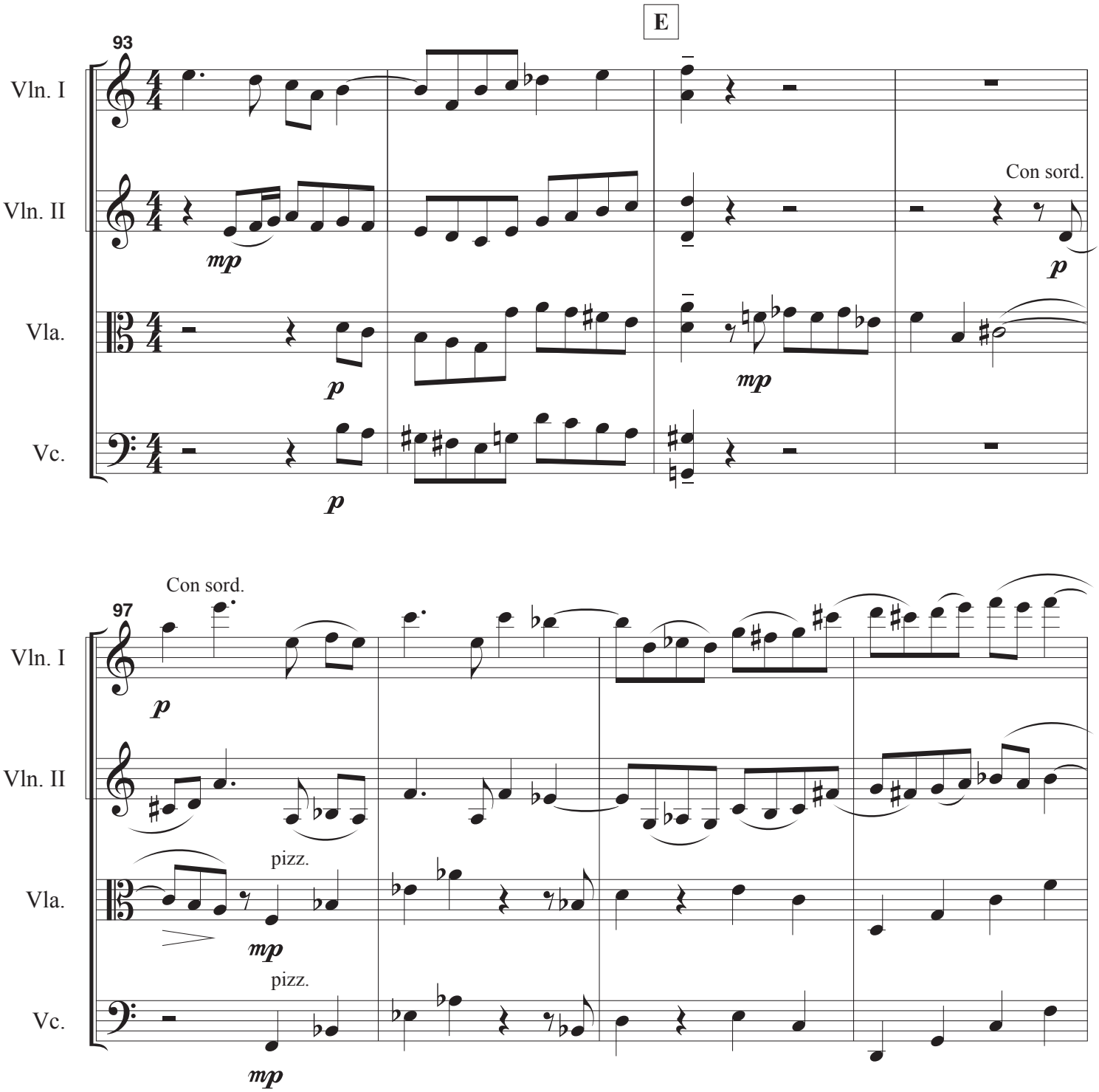
E
93
Vln. I
Vln. II
Vla.
Vc.
mp
p
Con sord.
97
Con sord.
pizz.
pizz.

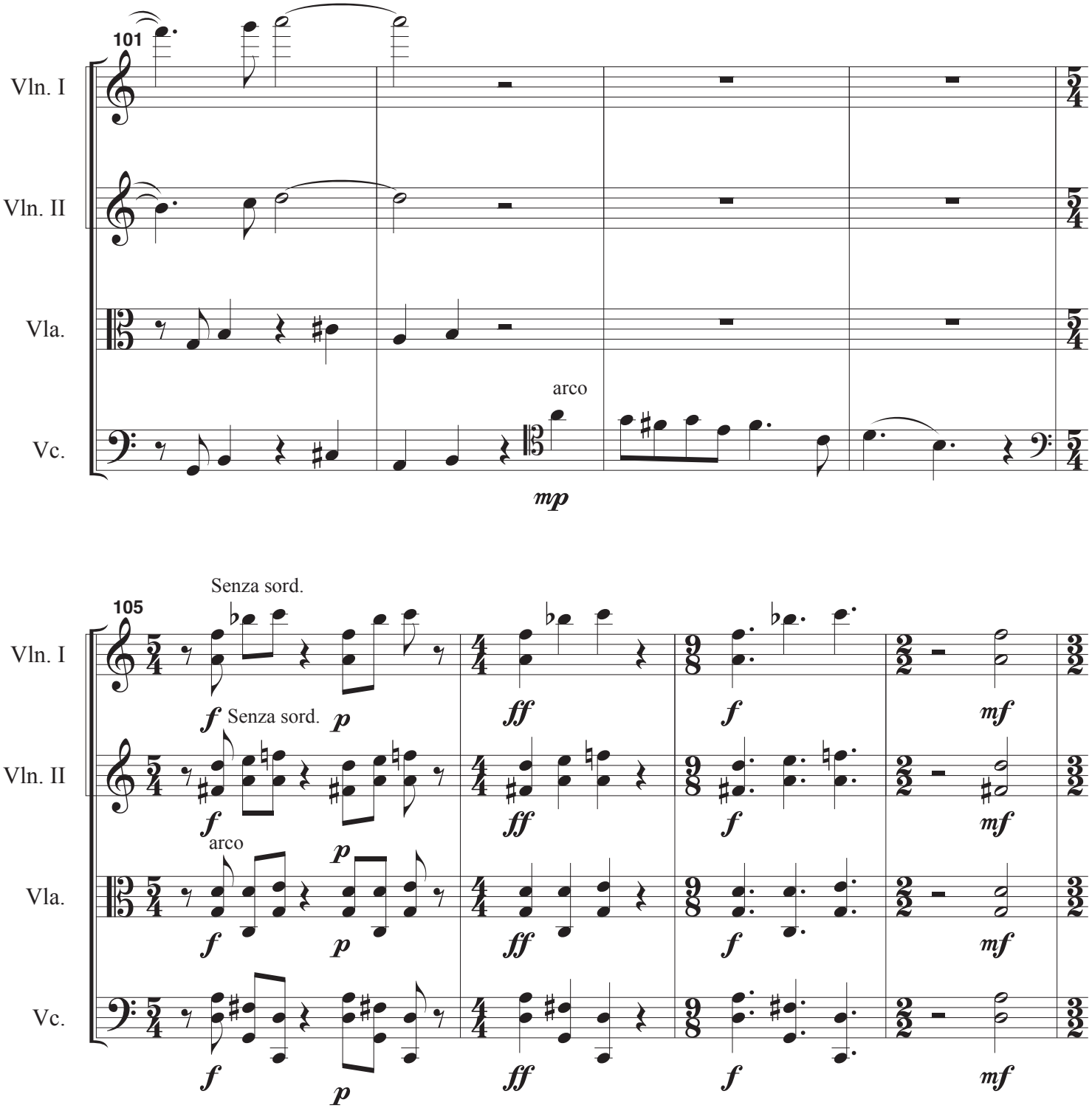
101
Vln. I
Vln. II
Vla.
Vc.
arco
mp
105
Senza sord.
f
p
ff
mf
arco

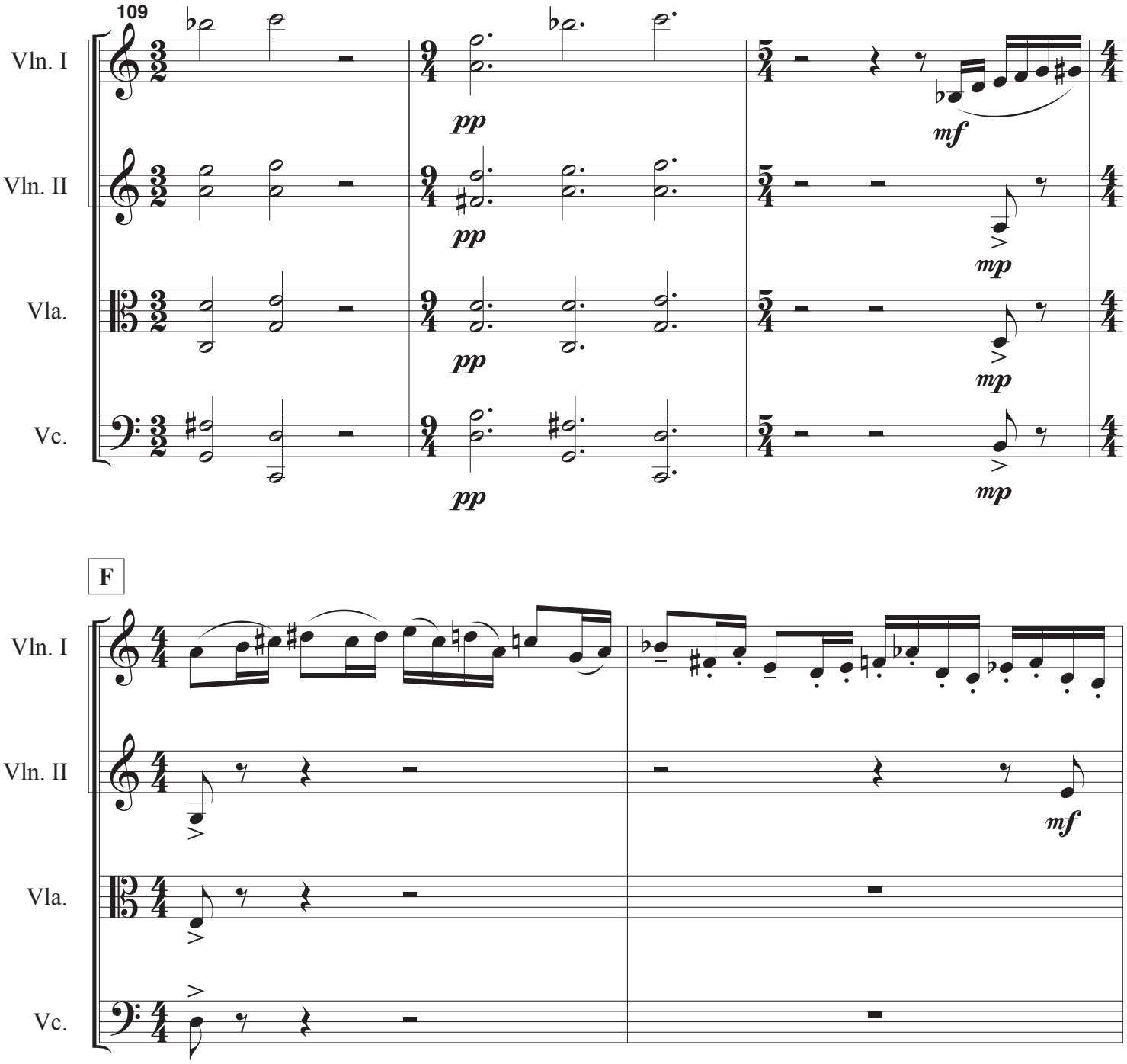
109
Vln. I
Vln. II
Vla.
Vc.
pp
mf
mp
F

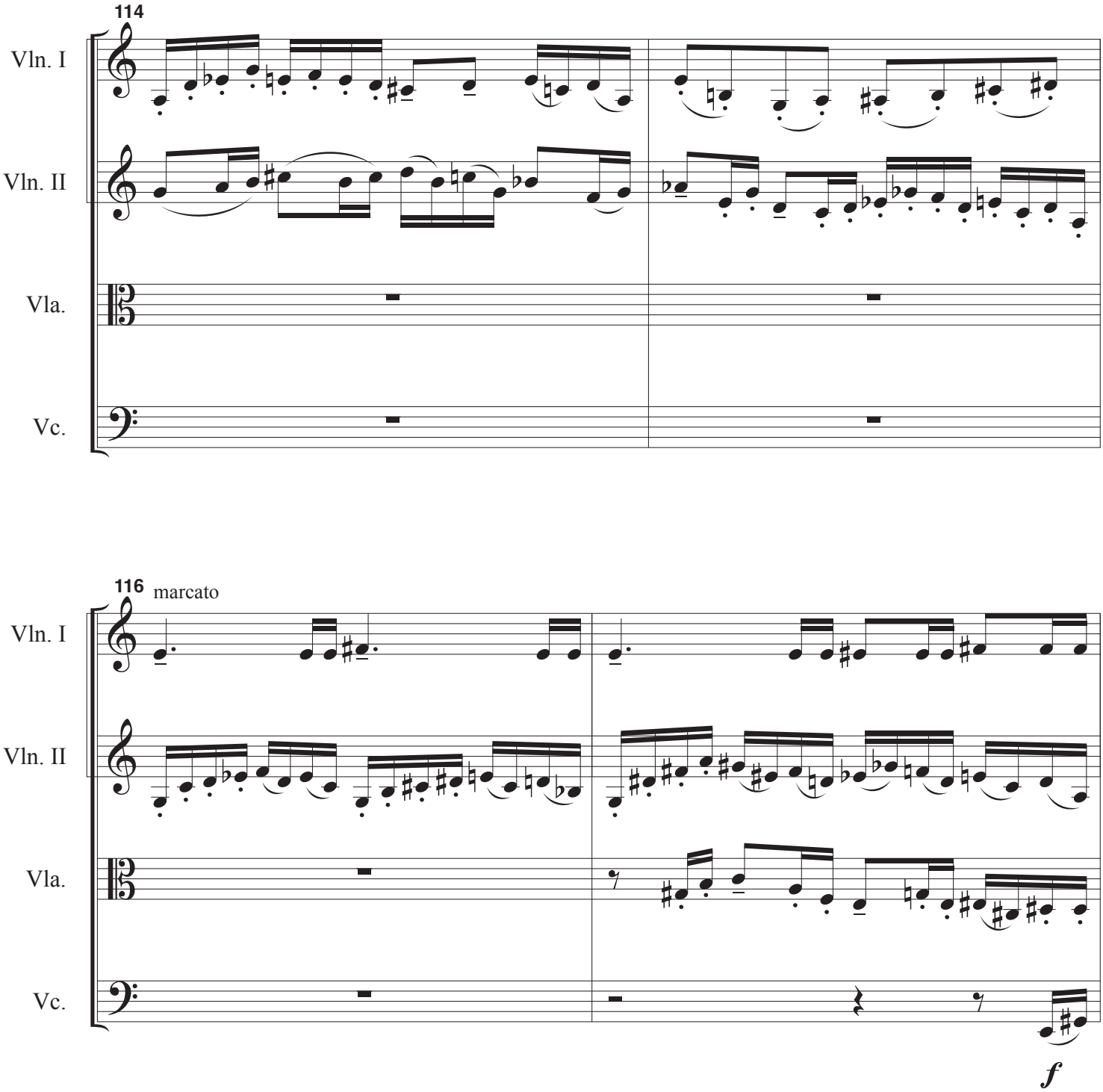
114
Vln. I
Vln. II
Vla.
Vc.
116
marcato
Vln. I
Vln. II
Vla.
Vc.
f

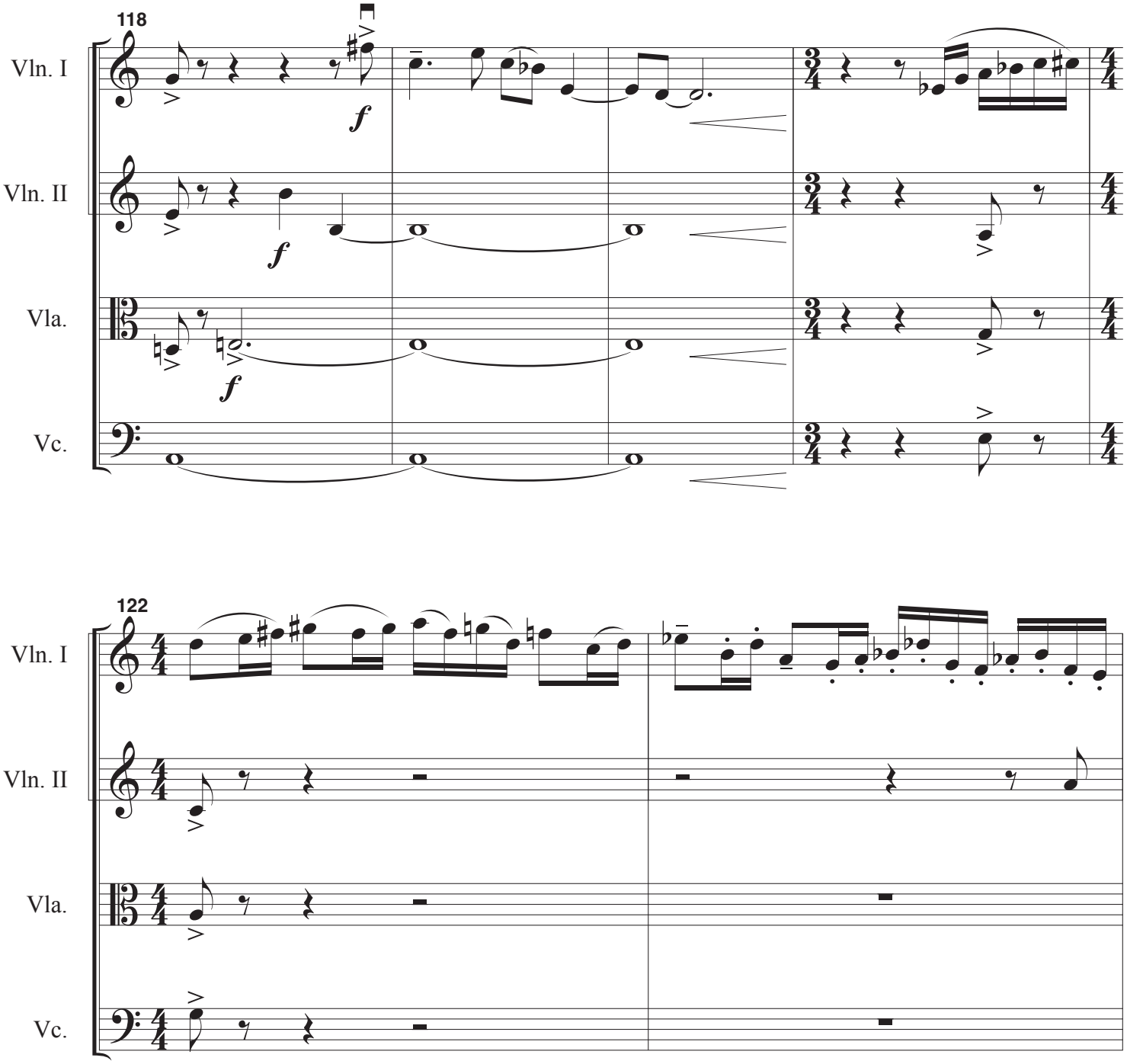
118
Vln. I
Vln. II
Vla.
Vc.
f
122
Vln. I
Vln. II
Vla.
Vc.

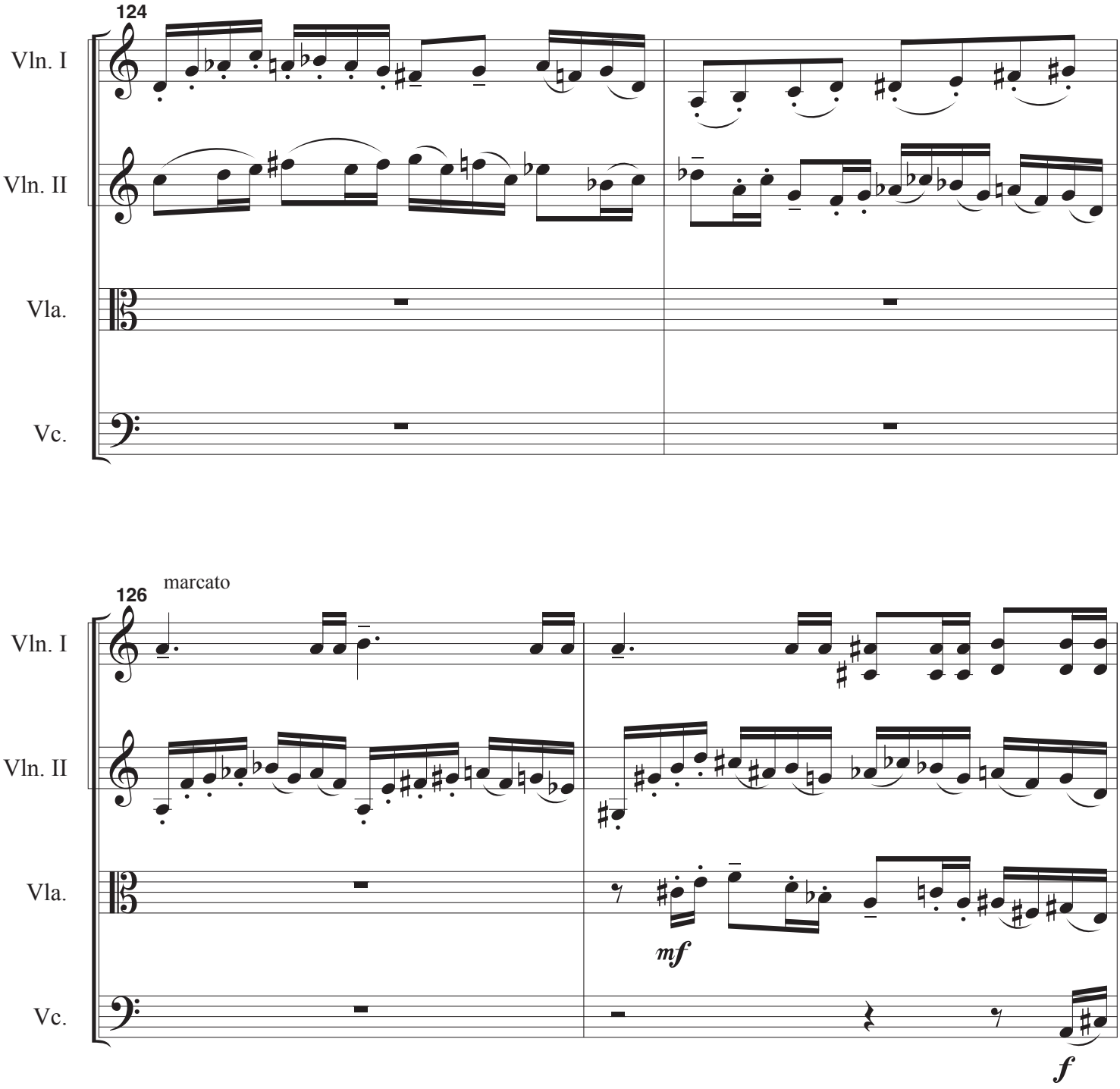
124
Vln. I
Vln. II
Vla.
Vc.
126
marcato
Vln. I
Vln. II
Vla.
Vc.
mf
f

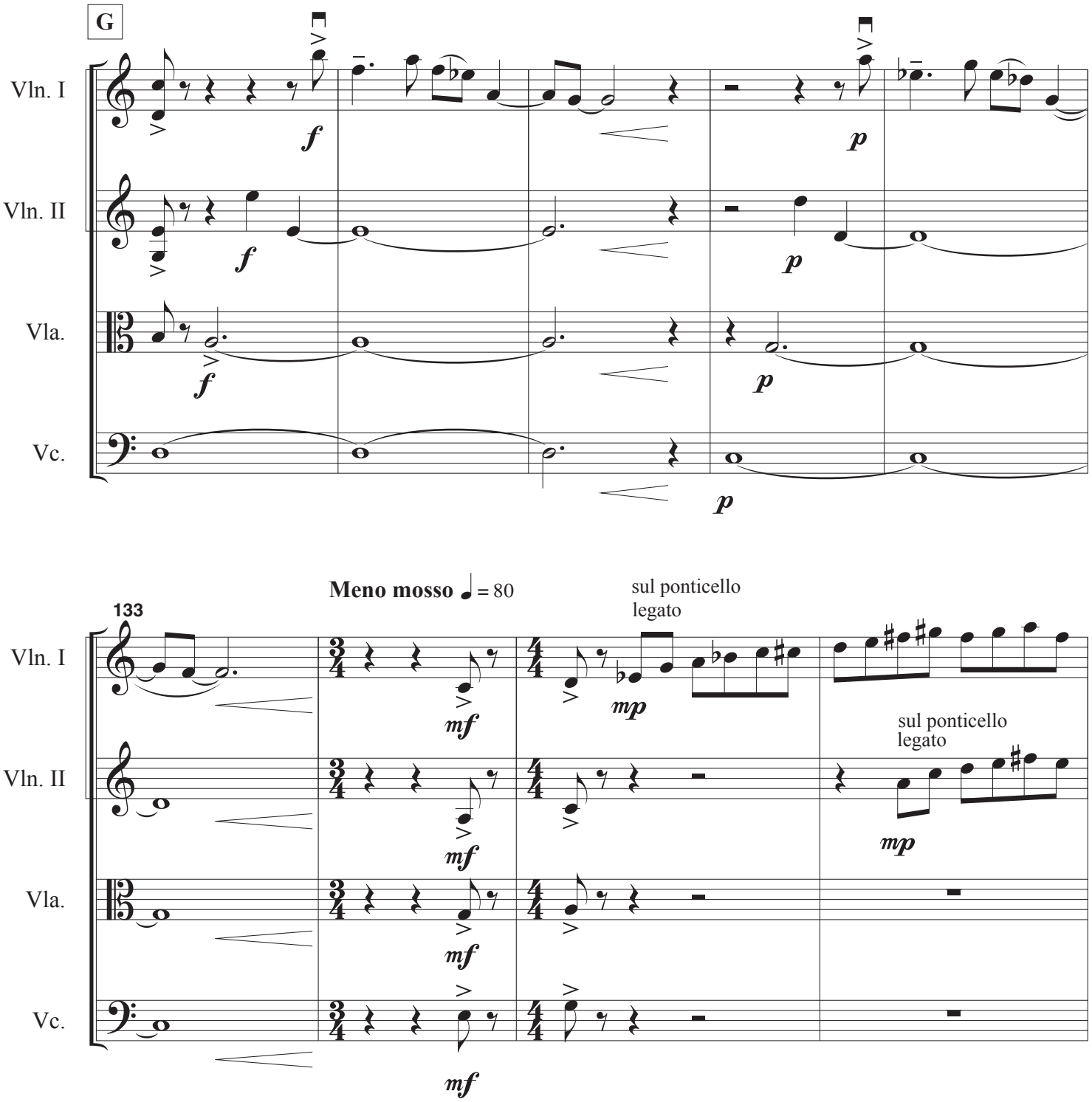
G
Vln. I
Vln. II
Vla.
Vc.
f
p
133
Meno mosso ♩ = 80
sul ponticello
legato
mf
mp

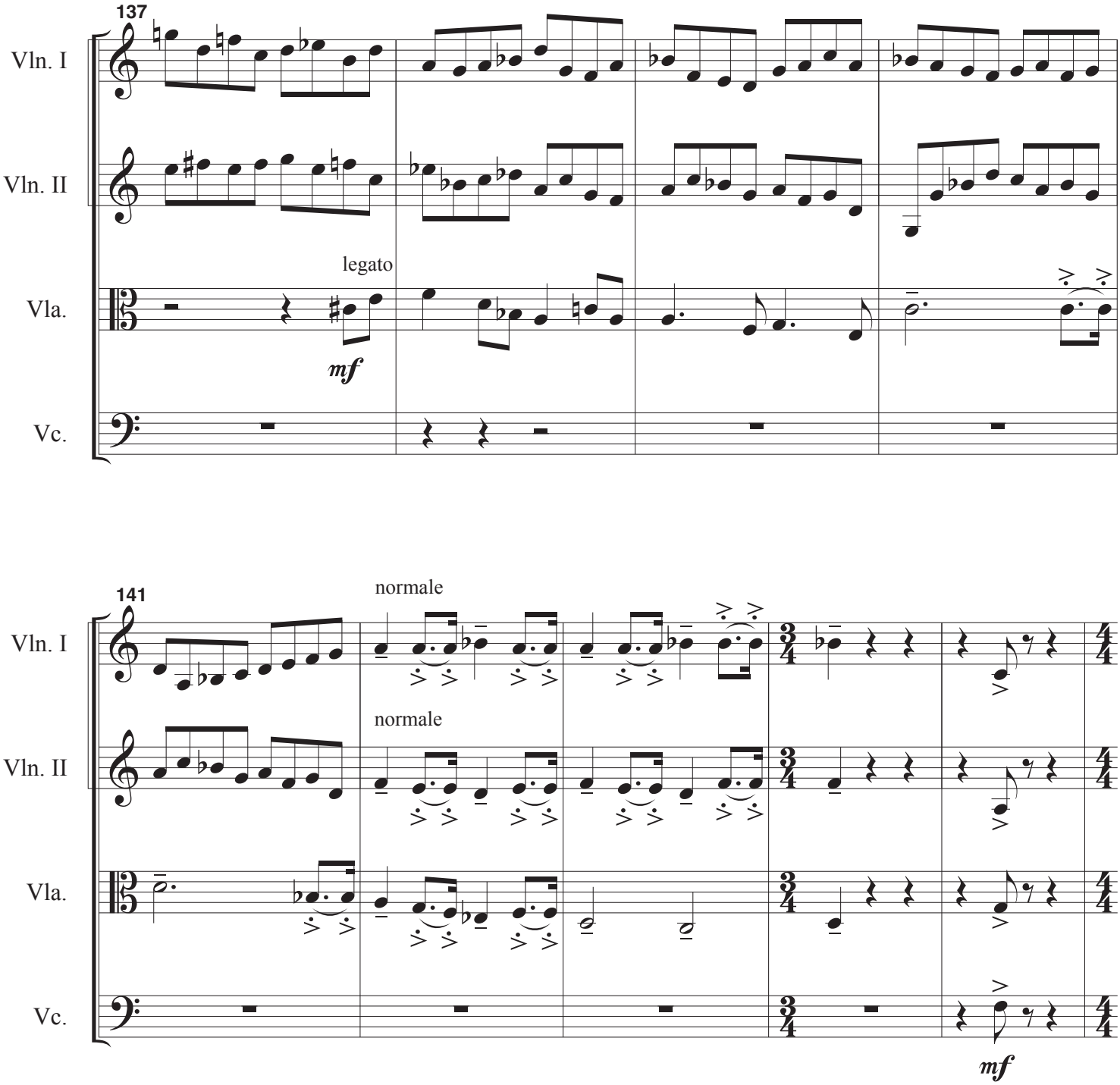
137
Vln. I
Vln. II
legato
Vla.
mf
Vc.
141
normale
normale
Vln. I
Vln. II
Vla.
Vc.
mf

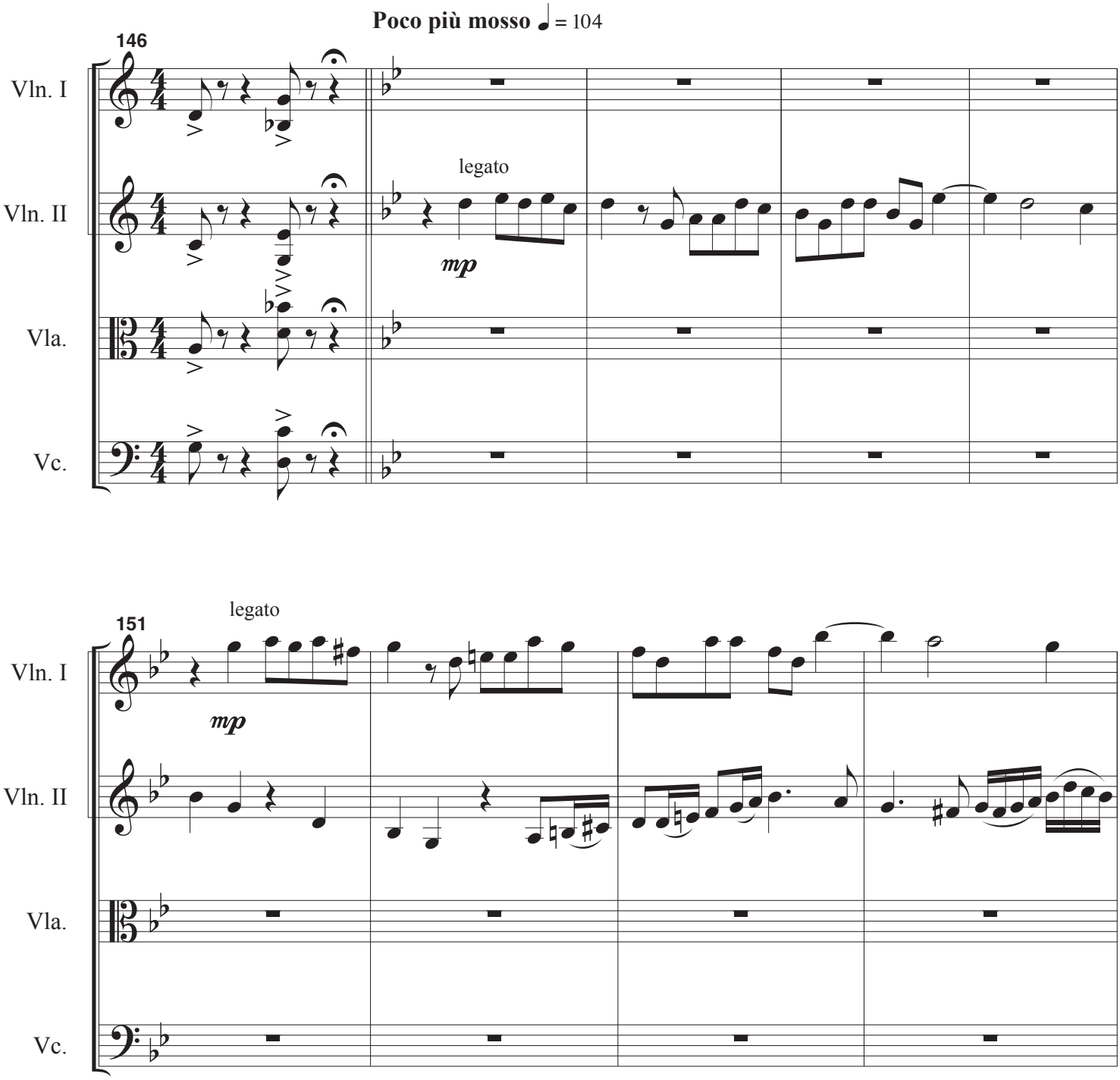
Poco più mosso ♩ = 104
146
Vln. I
Vln. II
Vla.
Vc.
legato
mp
151
legato
mp

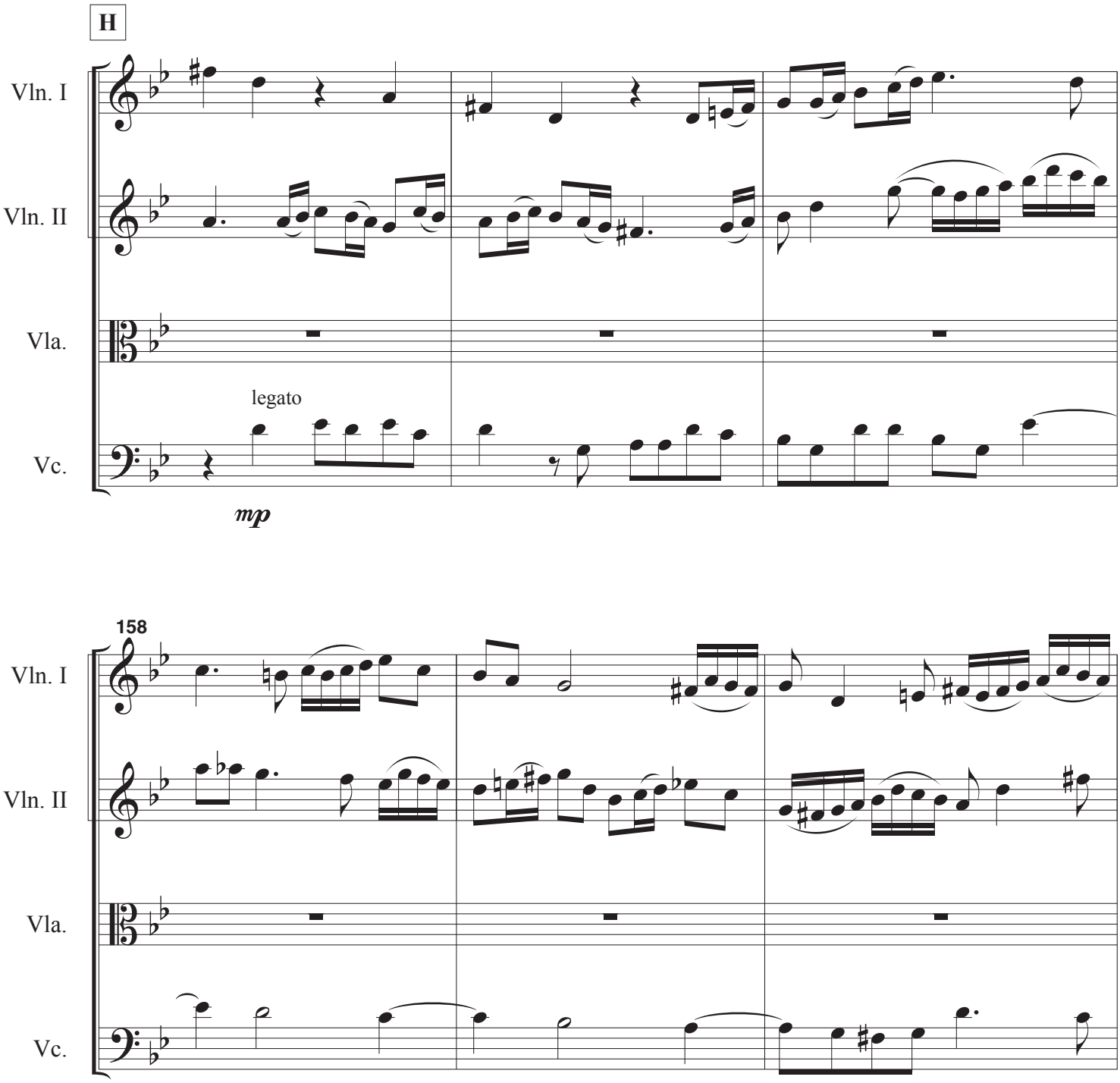
H
Vln. I
Vln. II
Vla.
Vc.
legato
mp
158
Vln. I
Vln. II
Vla.
Vc.

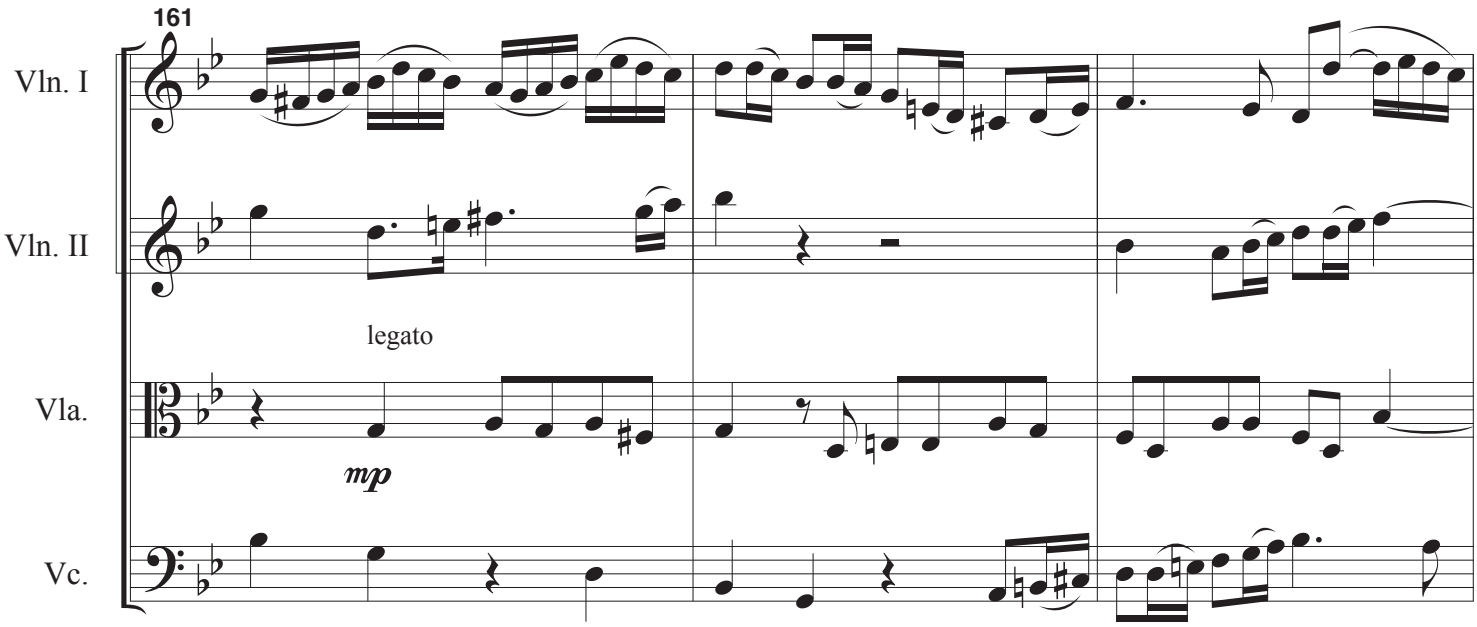
161
Vln. I
Vln. II
legato
Vla.
mp
Vc.

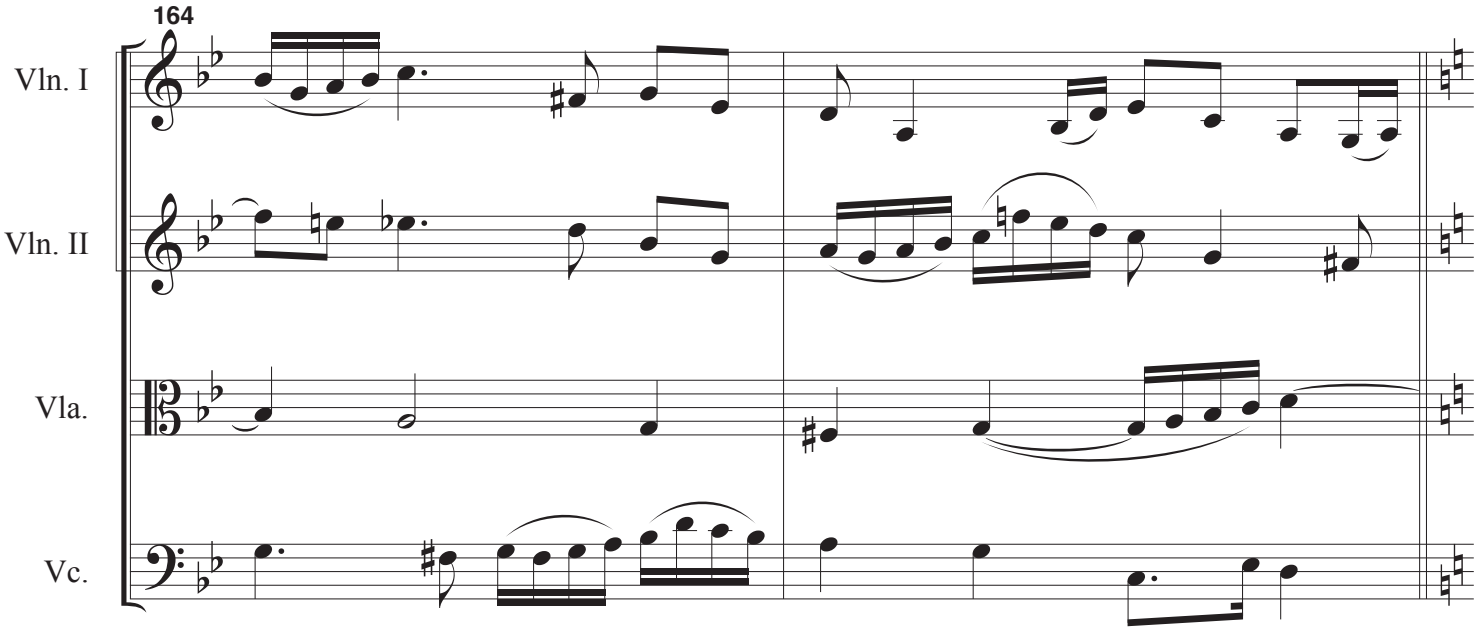
164
Vln. I
Vln. II
Vla.
Vc.

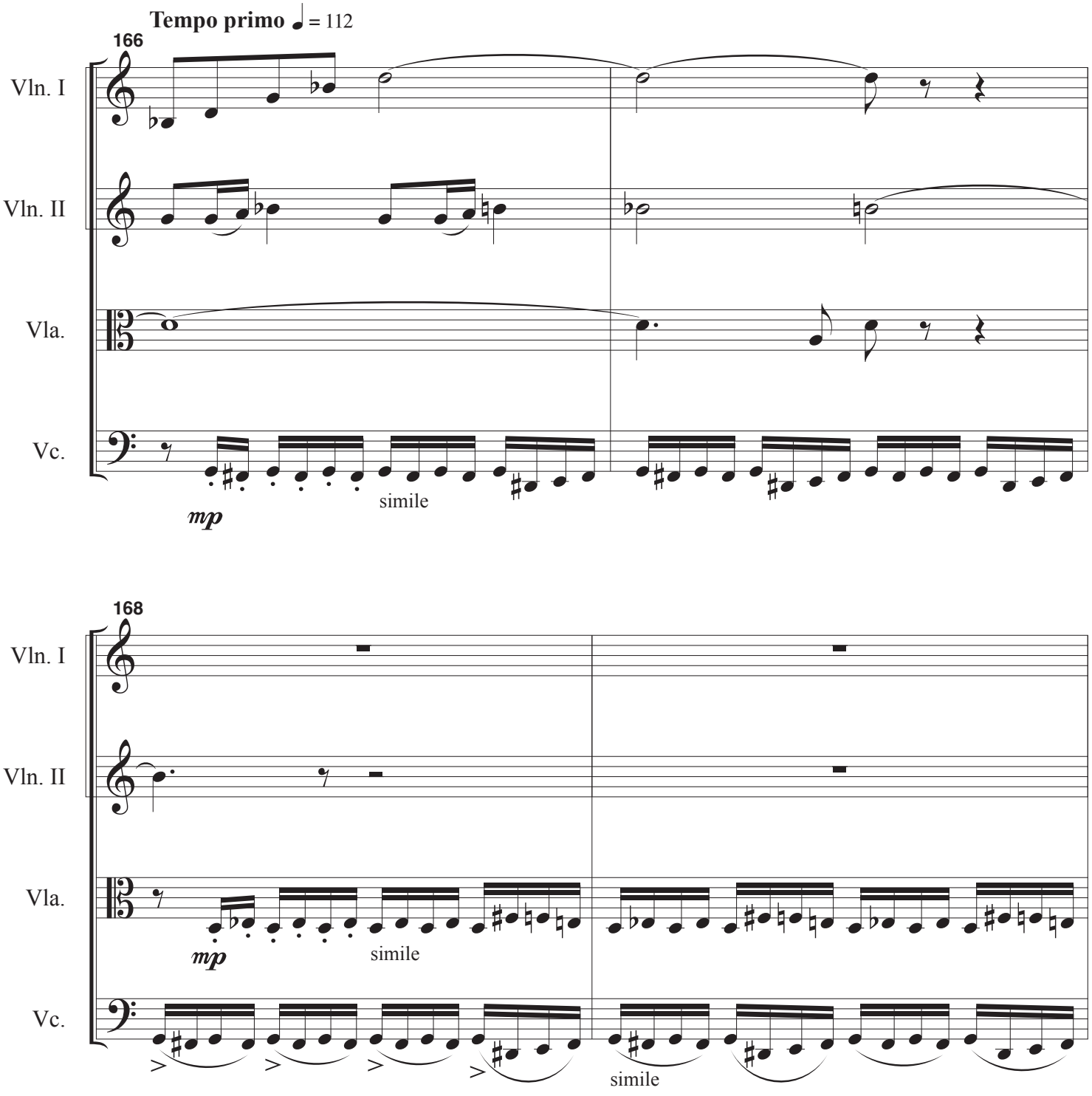
Tempo primo ♩ = 112
166
Vln. I
Vln. II
Vla.
Vc.
mp
simile
168
Vln. I
Vln. II
Vla.
Vc.
mp
simile
simile

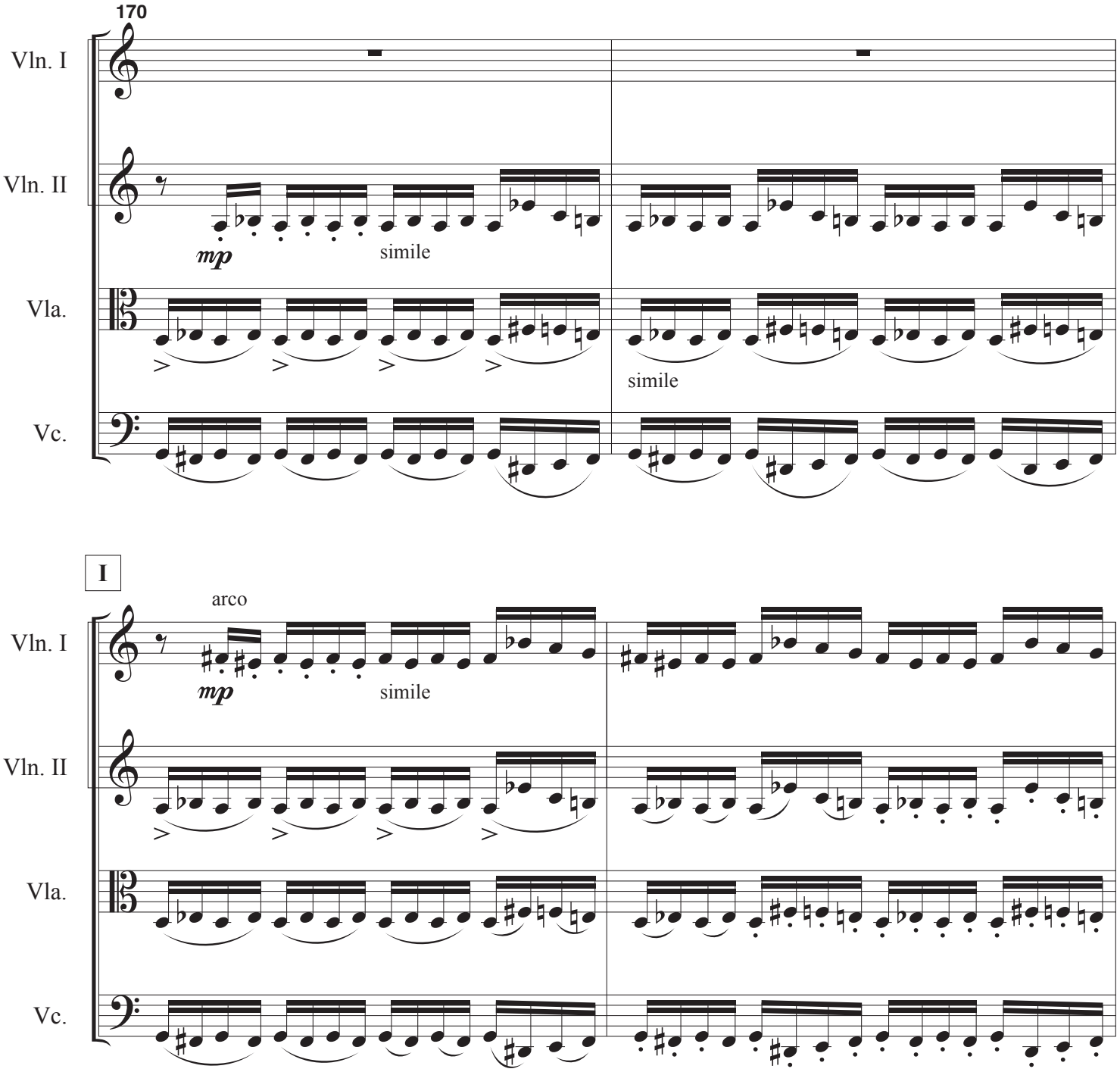
170
Vln. I
Vln. II
Vla.
Vc.
mp
simile
simile
I
arco
mp
simile

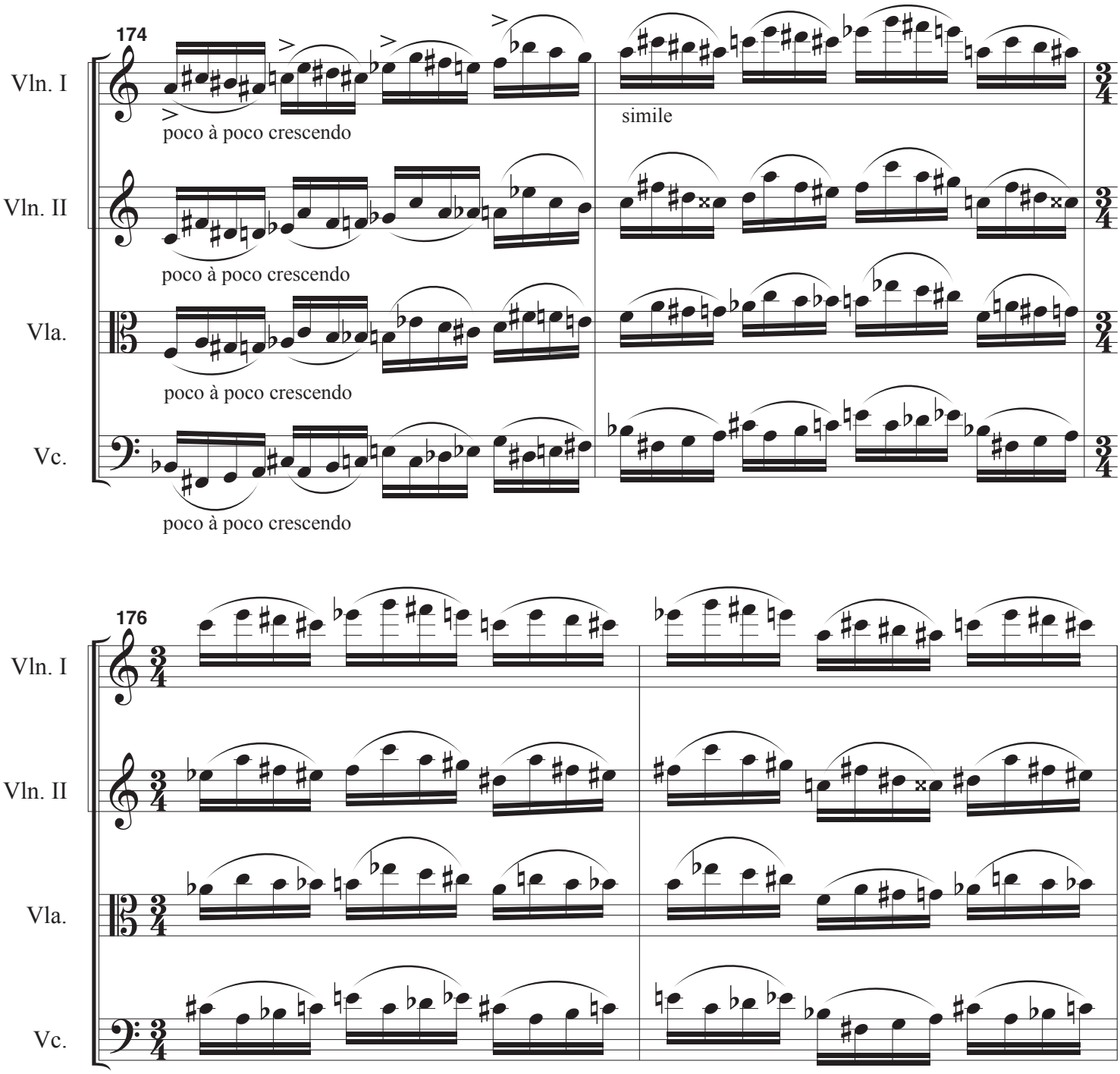
174
Vln. I
Vln. II
Vla.
Vc.
poco à poco crescendo
poco à poco crescendo
poco à poco crescendo
poco à poco crescendo
simile
176
Vln. I
Vln. II
Vla.
Vc.

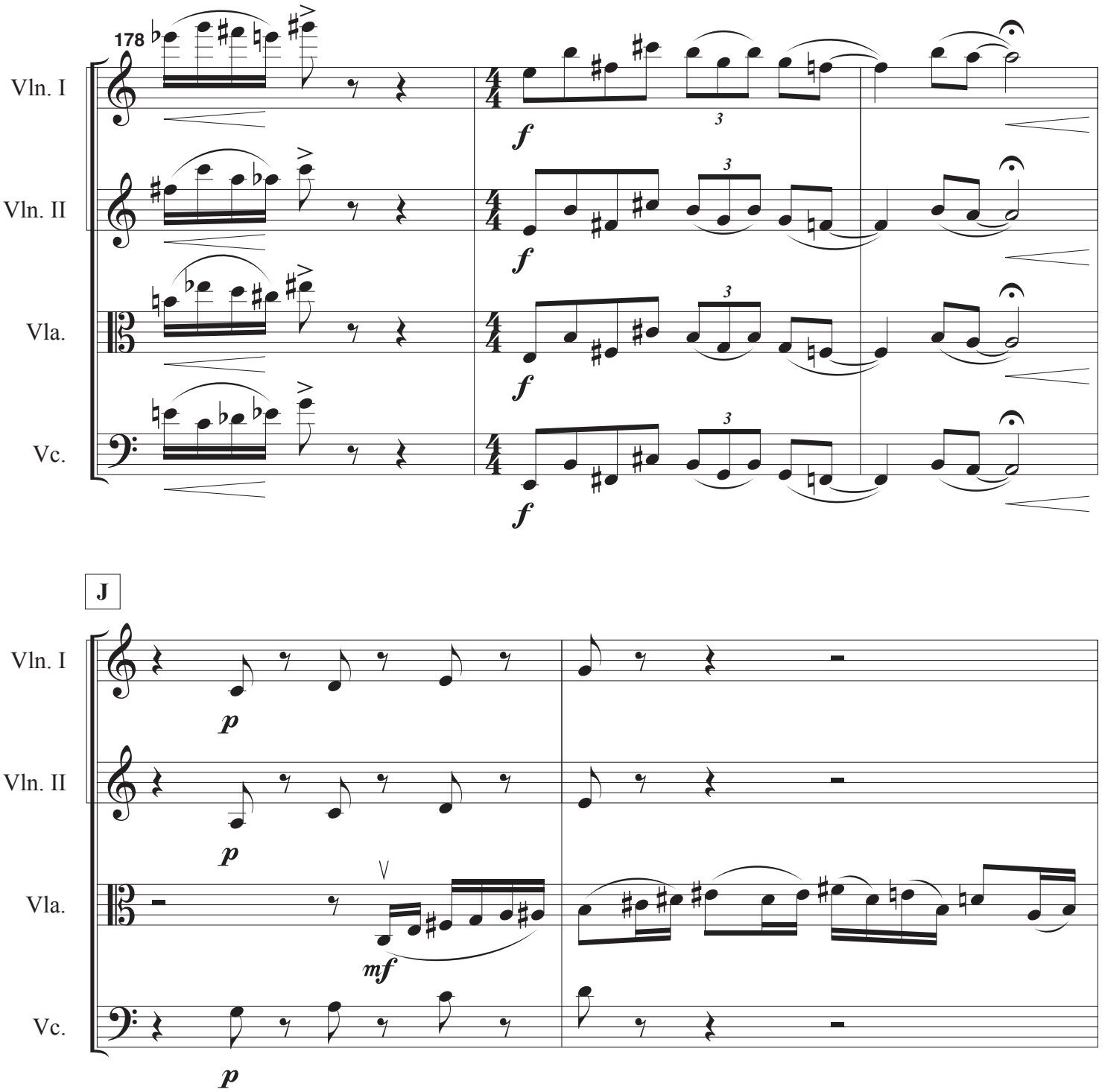
178
Vln. I
Vln. II
Vla.
Vc.
f
3
J
p
mf

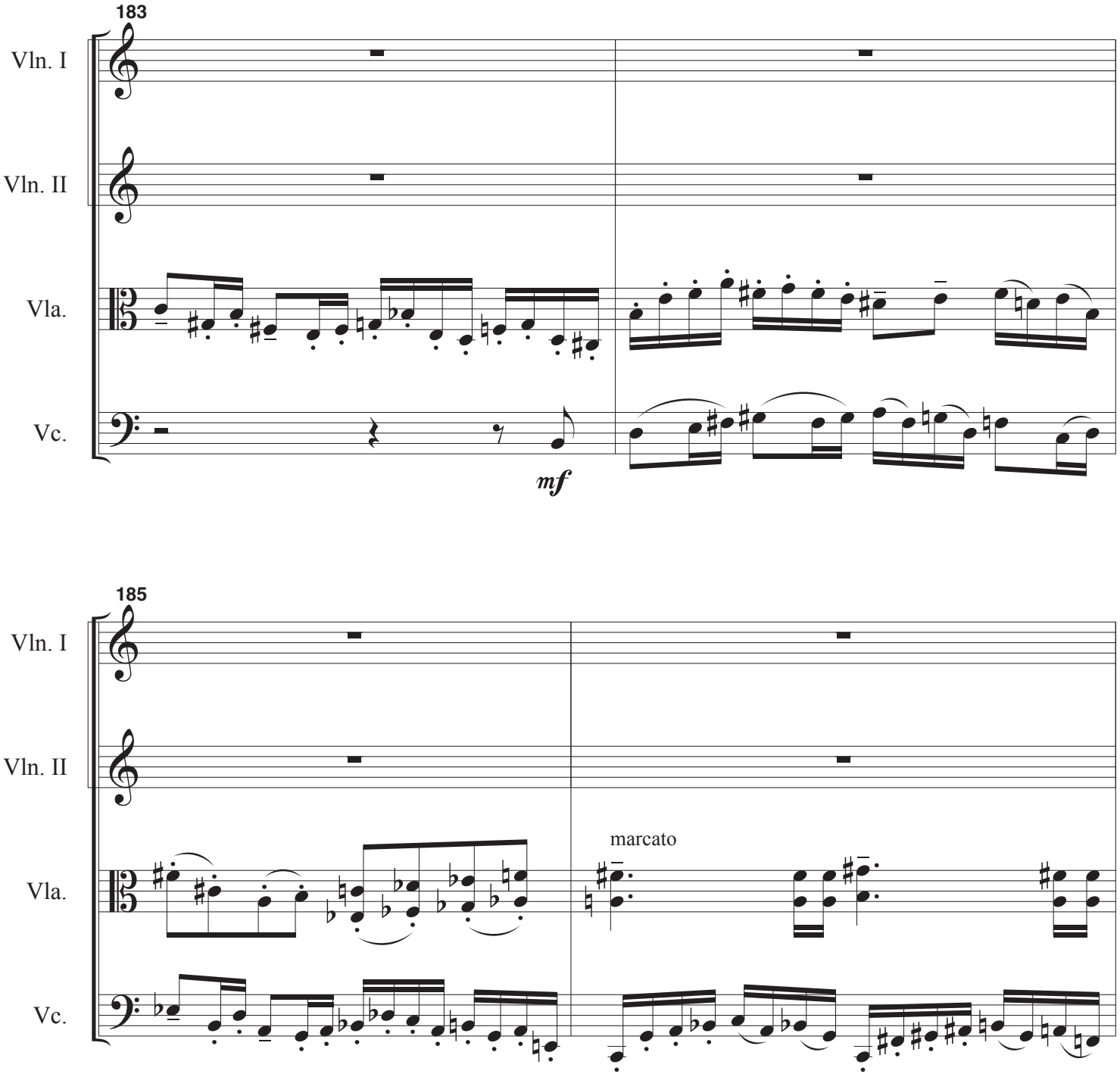
183
Vln. I
Vln. II
Vla.
Vc.
mf
185
Vln. I
Vln. II
Vla.
Vc.
marcato

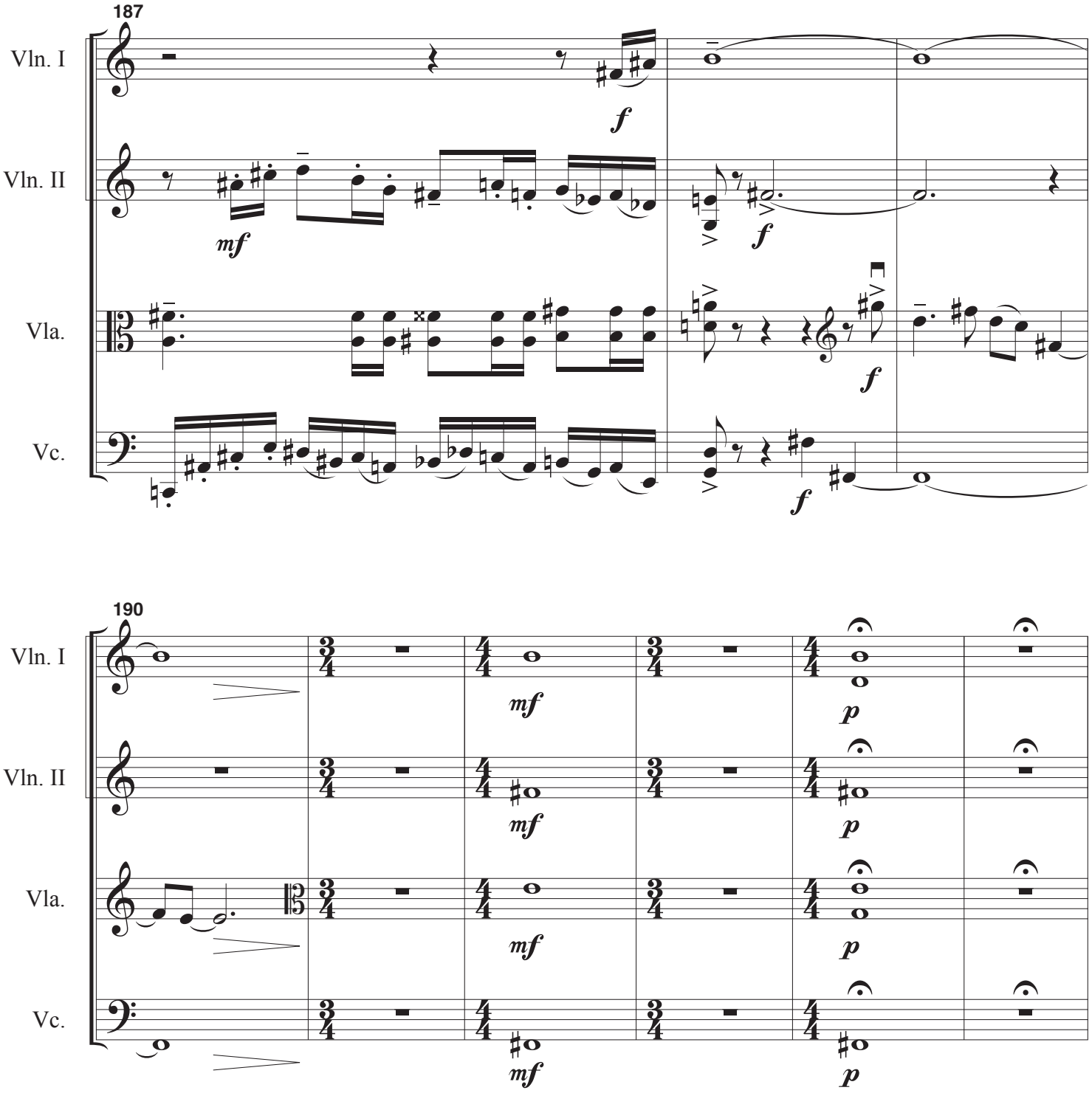
187
Vln. I
Vln. II
Vla.
Vc.
f
mf
f
f
f
190
Vln. I
Vln. II
Vla.
Vc.
mf
p
mf
p
mf
p
mf
p

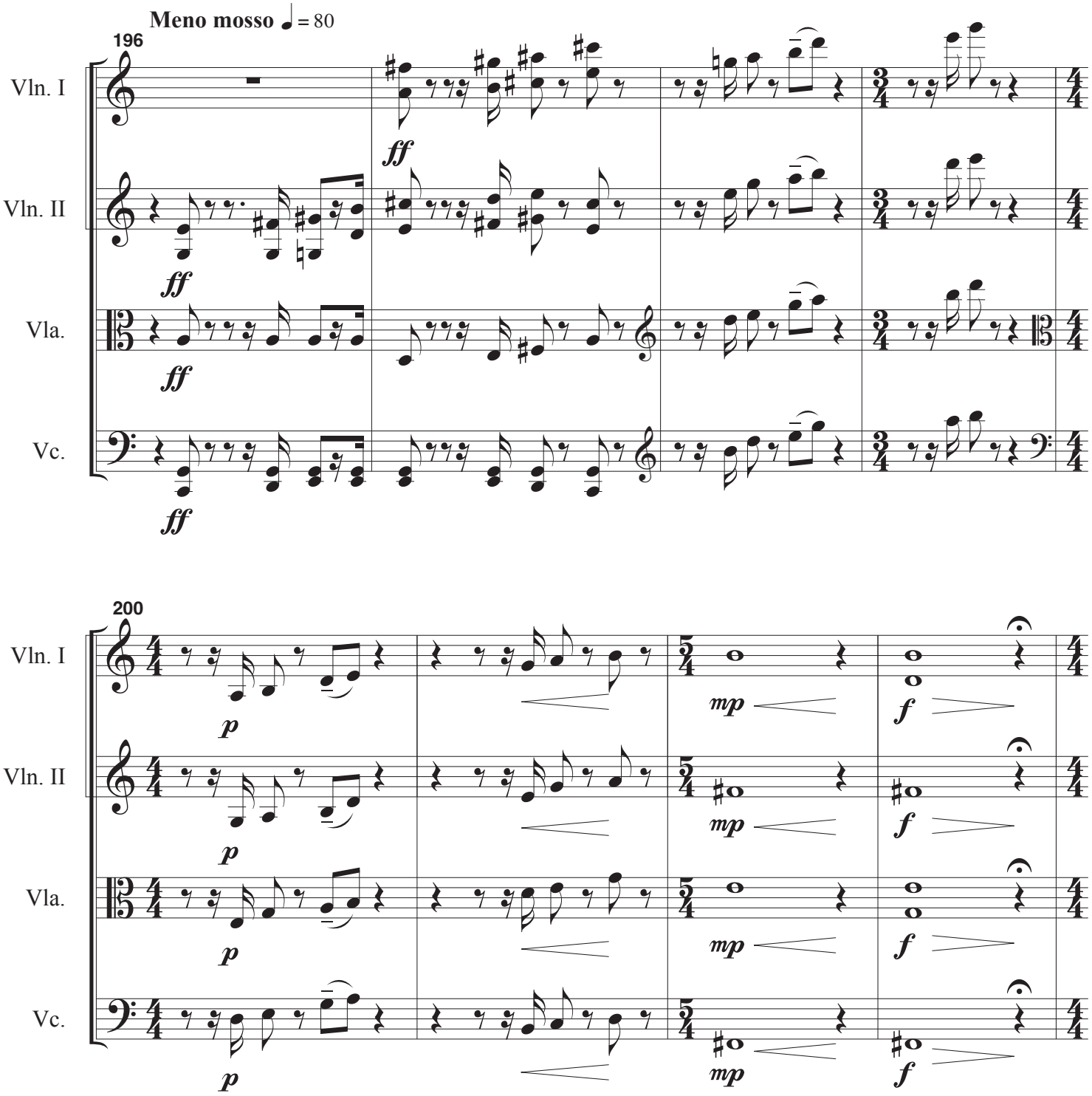
Meno mosso ♩ = 80
196
Vln. I
Vln. II
Vla.
Vc.
ff
200
p
mp
f

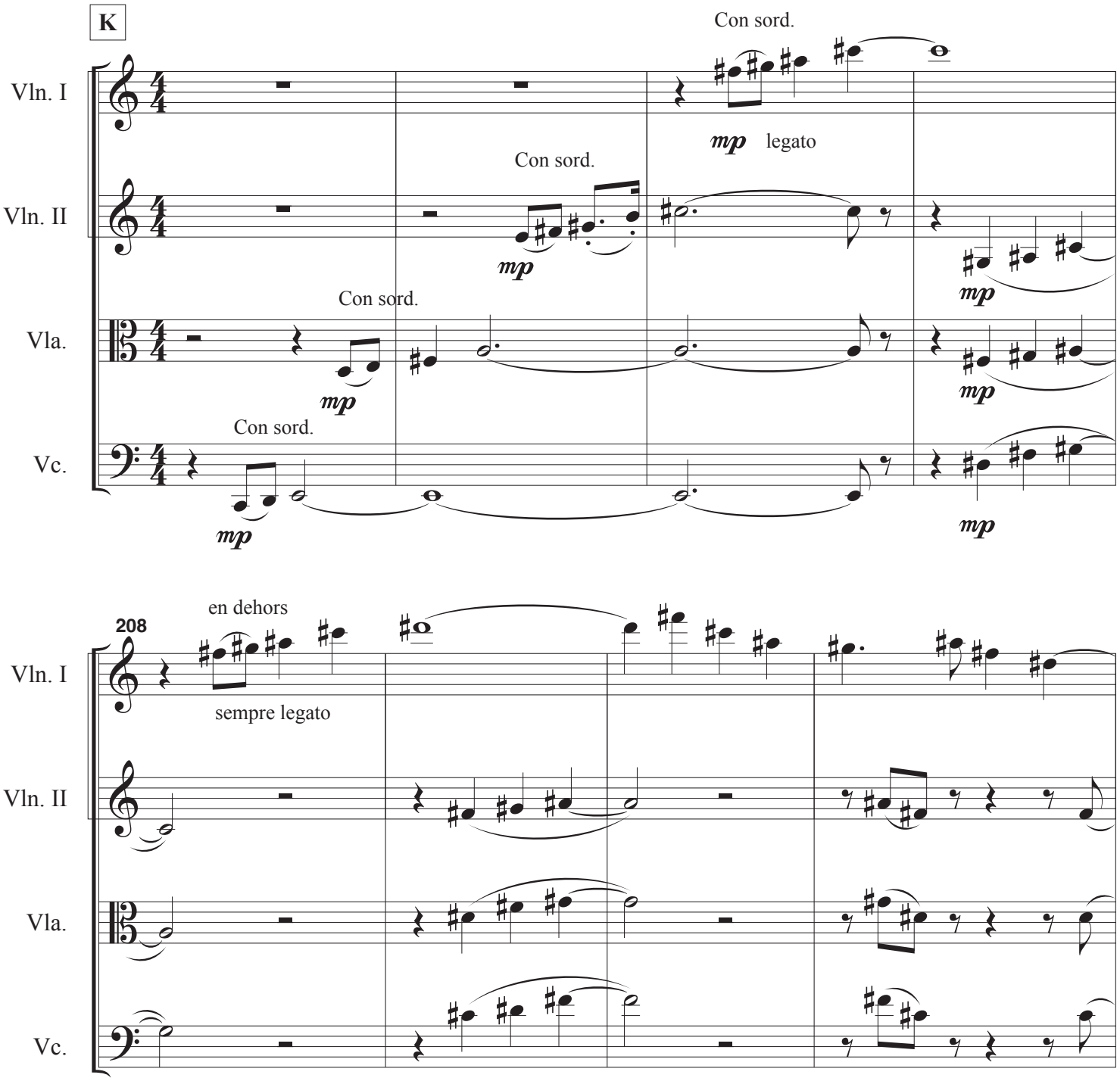
K
Con sord.
Vln. I
mp legato
Con sord.
Vln. II
mp
mp
Con sord.
Vla.
mp
mp
Con sord.
Vc.
mp
mp
208
en dehors
Vln. I
sempre legato
Vln. II
Vla.
Vc.

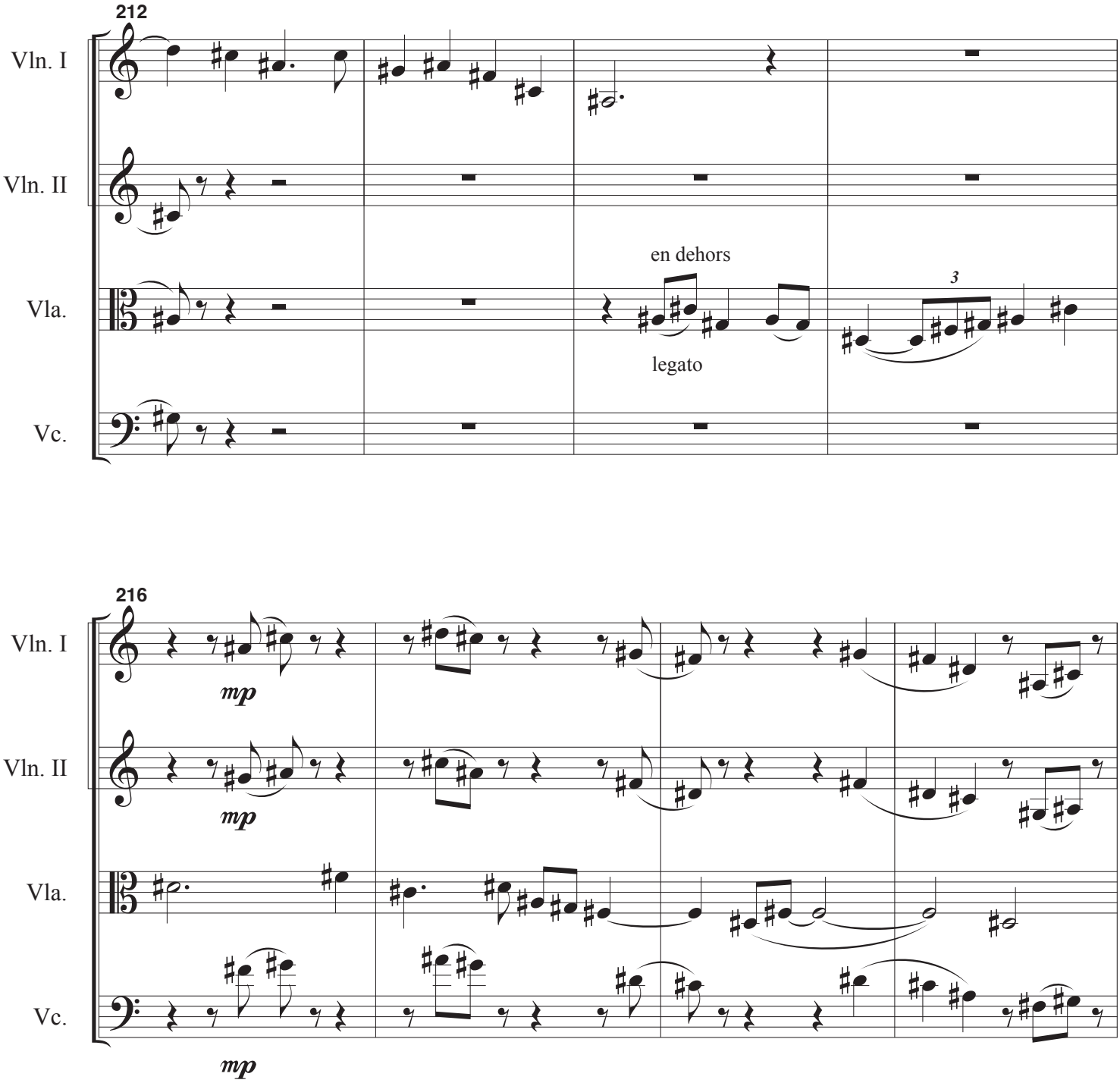
212
Vln. I
Vln. II
Vla.
Vc.
en dehors
legato
3
216
Vln. I
Vln. II
Vla.
Vc.
mp
mp
mp

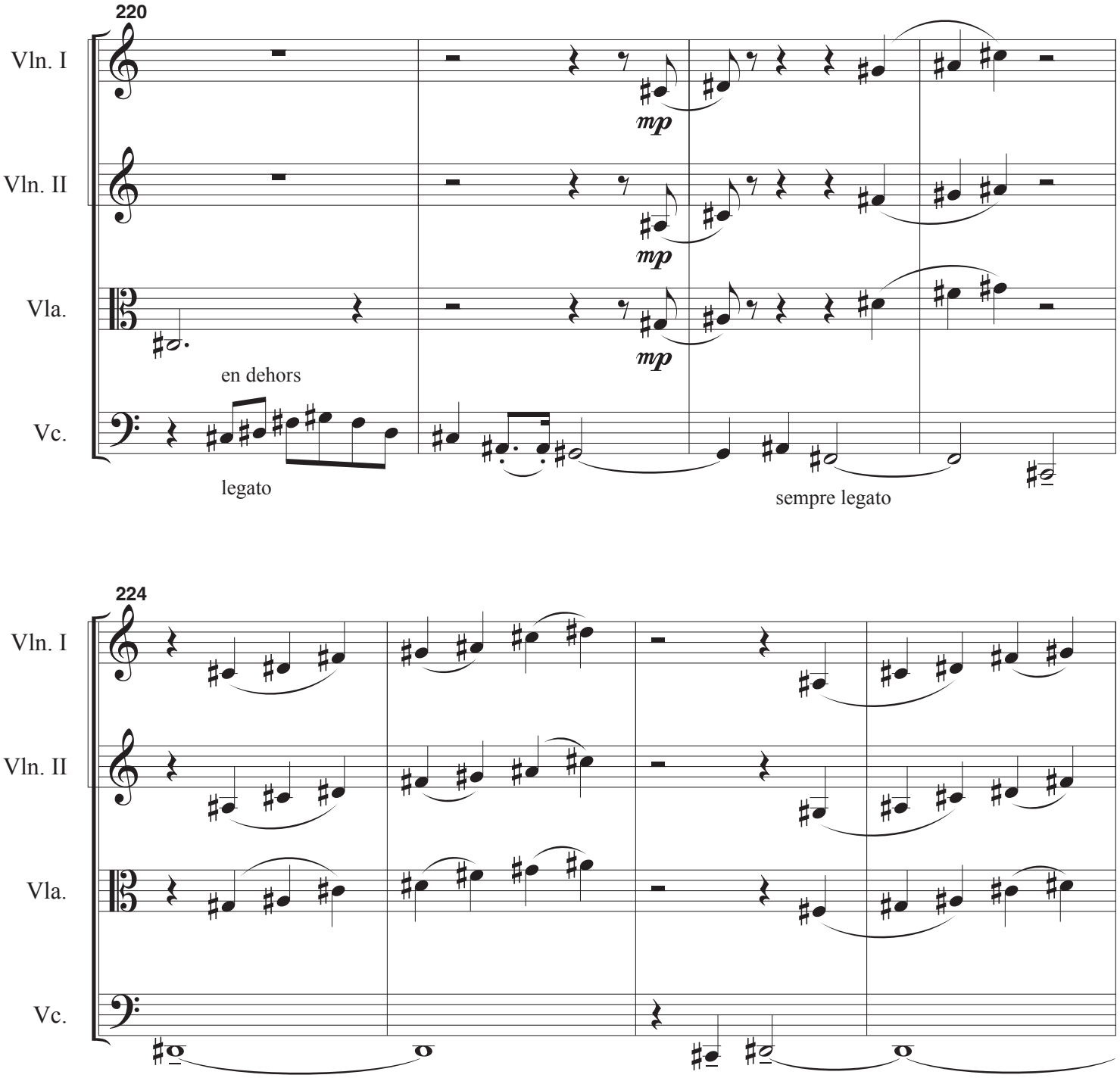
220
Vln. I
Vln. II
Vla.
Vc.
mp
mp
mp
en dehors
legato
sempre legato
224
Vln. I
Vln. II
Vla.
Vc.

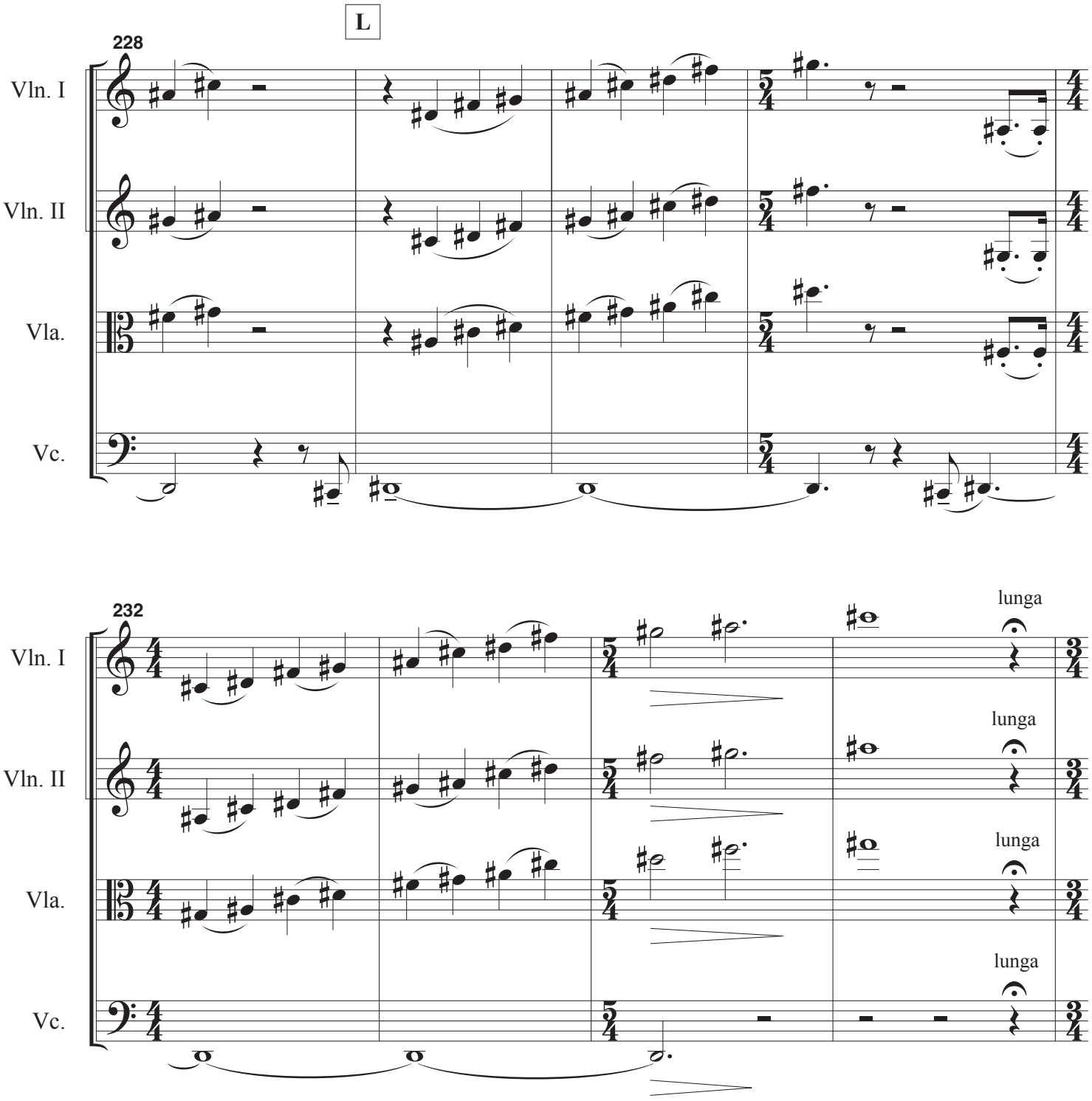
L
228
Vln. I
Vln. II
Vla.
Vc.
232
lunga
lunga
lunga
lunga

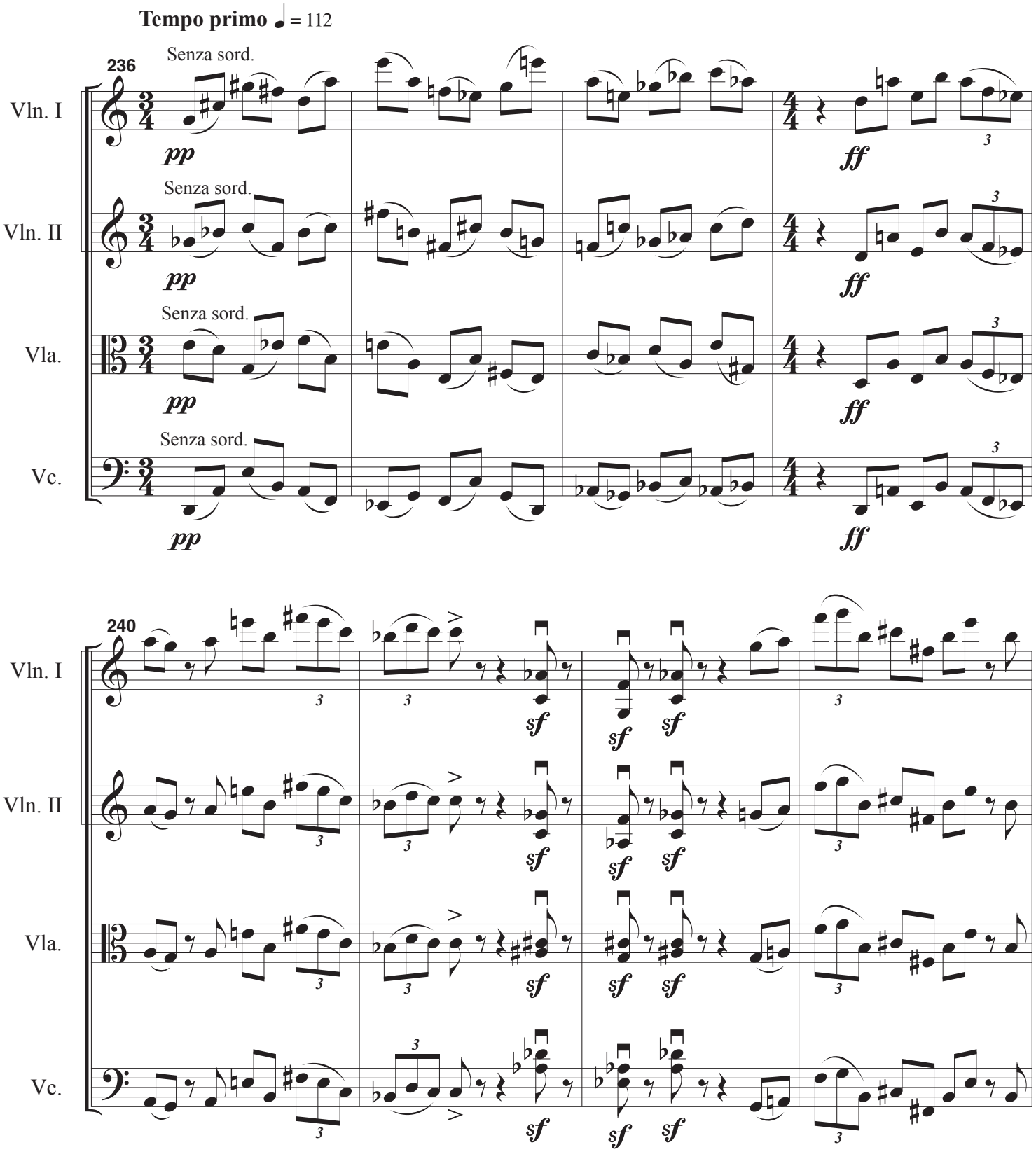
Tempo primo ♩ = 112
236
Senza sord.
Vln. I
Vln. II
Vla.
Vc.
pp
ff
240
sf

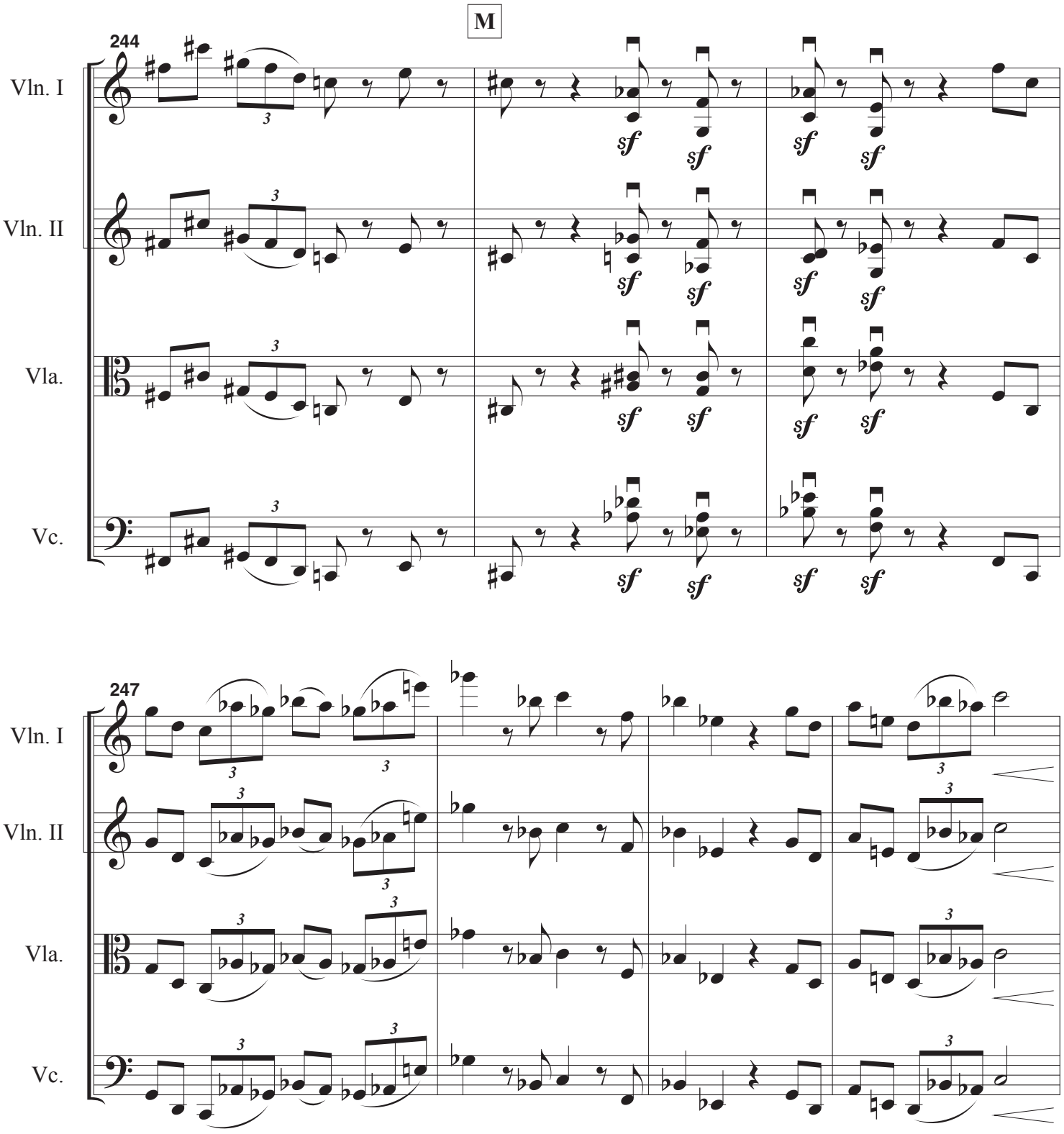
M
244
Vln. I
Vln. II
Vla.
Vc.
sf
247
Vln. I
Vln. II
Vla.
Vc.

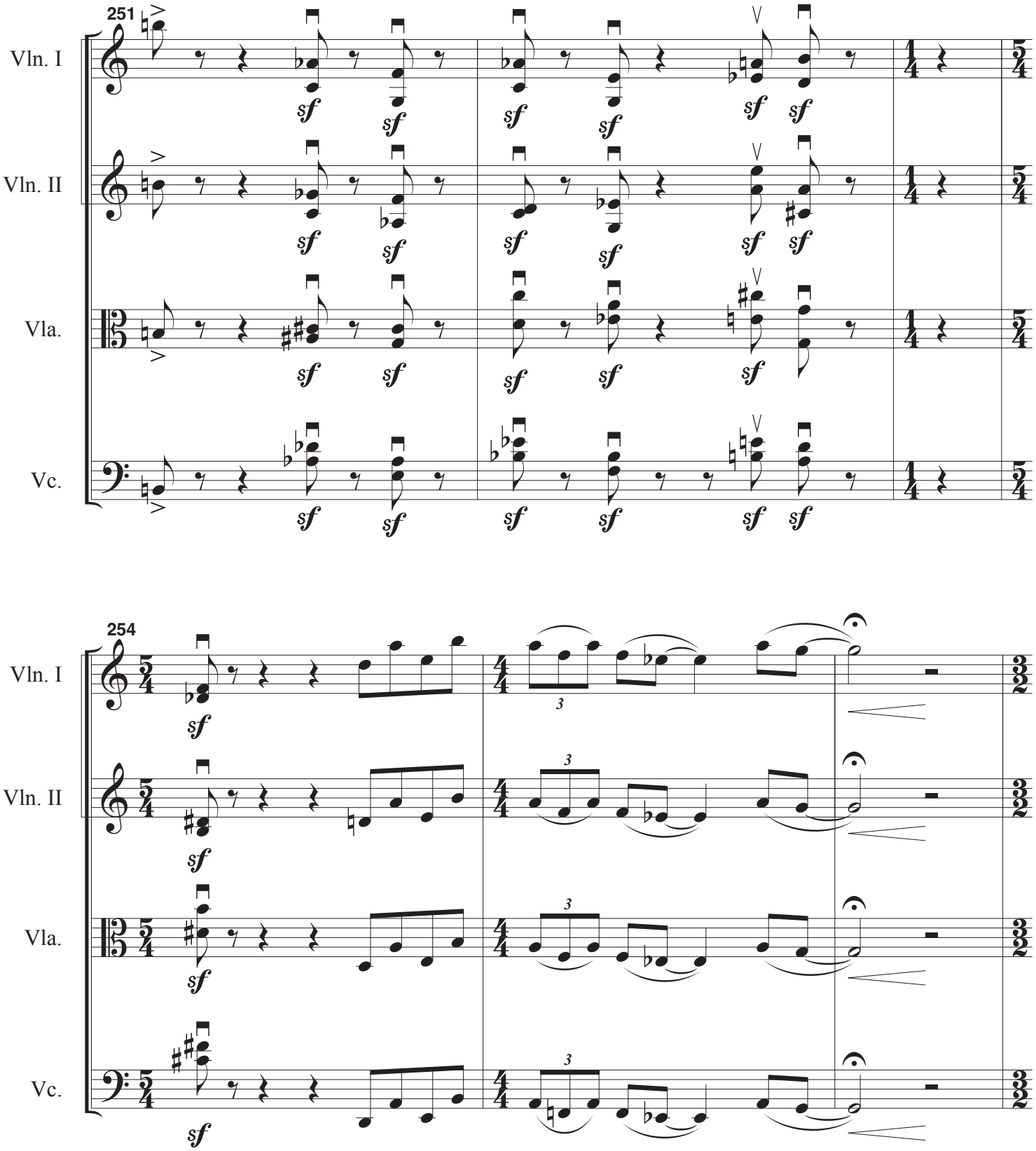
251
Vln. I
Vln. II
Vla.
Vc.
254
Vln. I
Vln. II
Vla.
Vc.

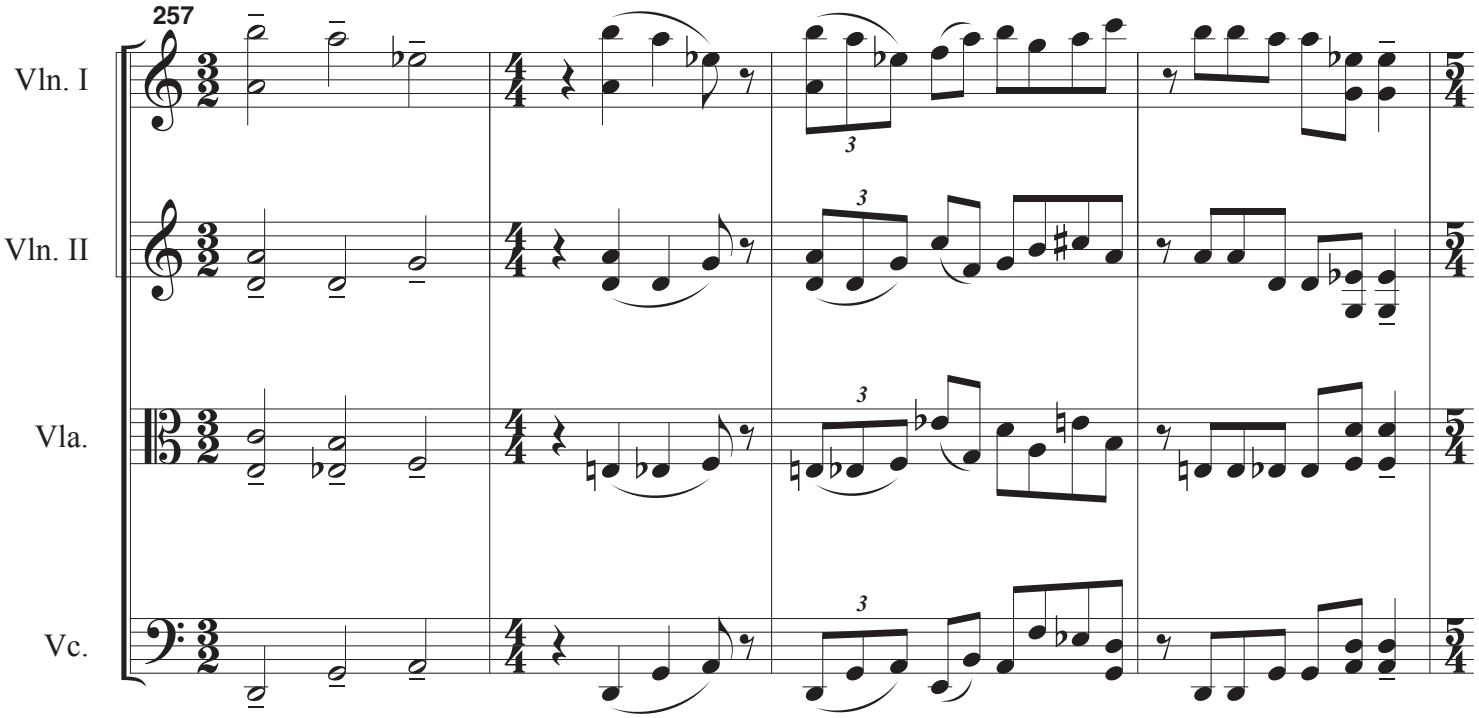
257
Vln. I
Vln. II
Vla.
Vc.

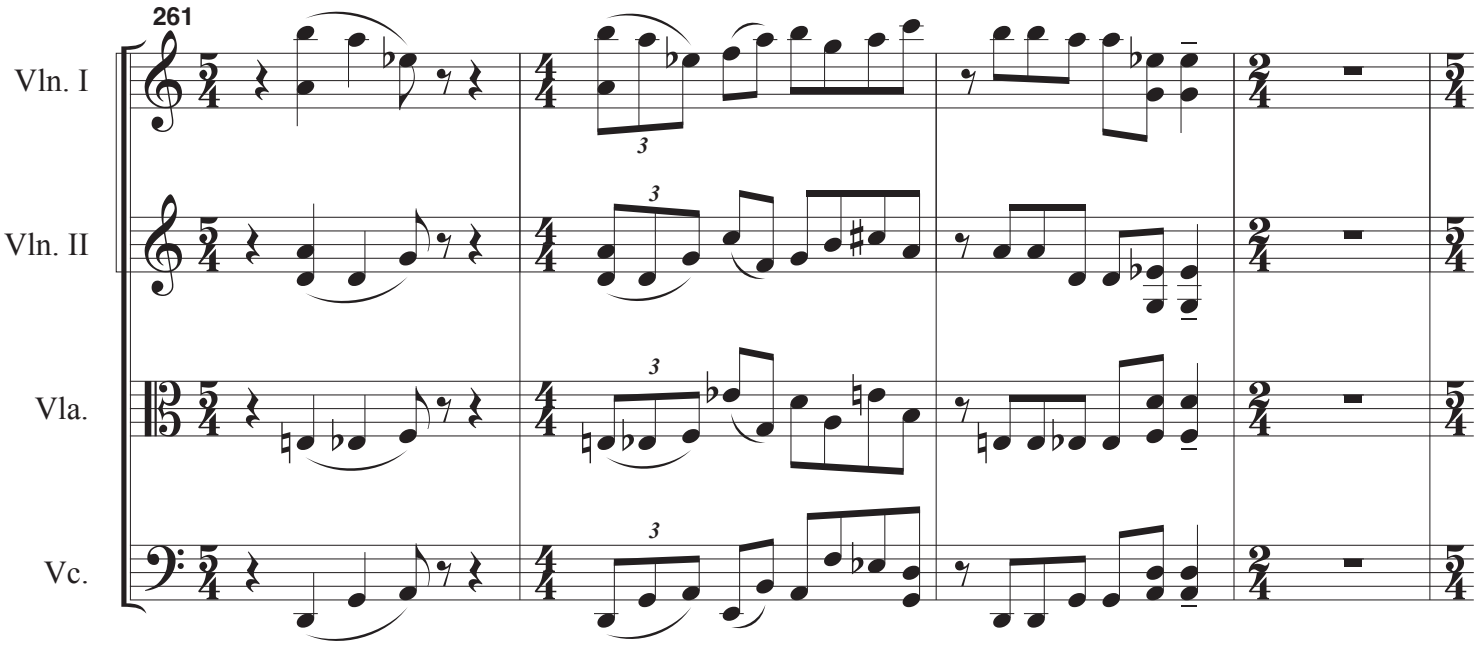
261
Vln. I
Vln. II
Vla.
Vc.

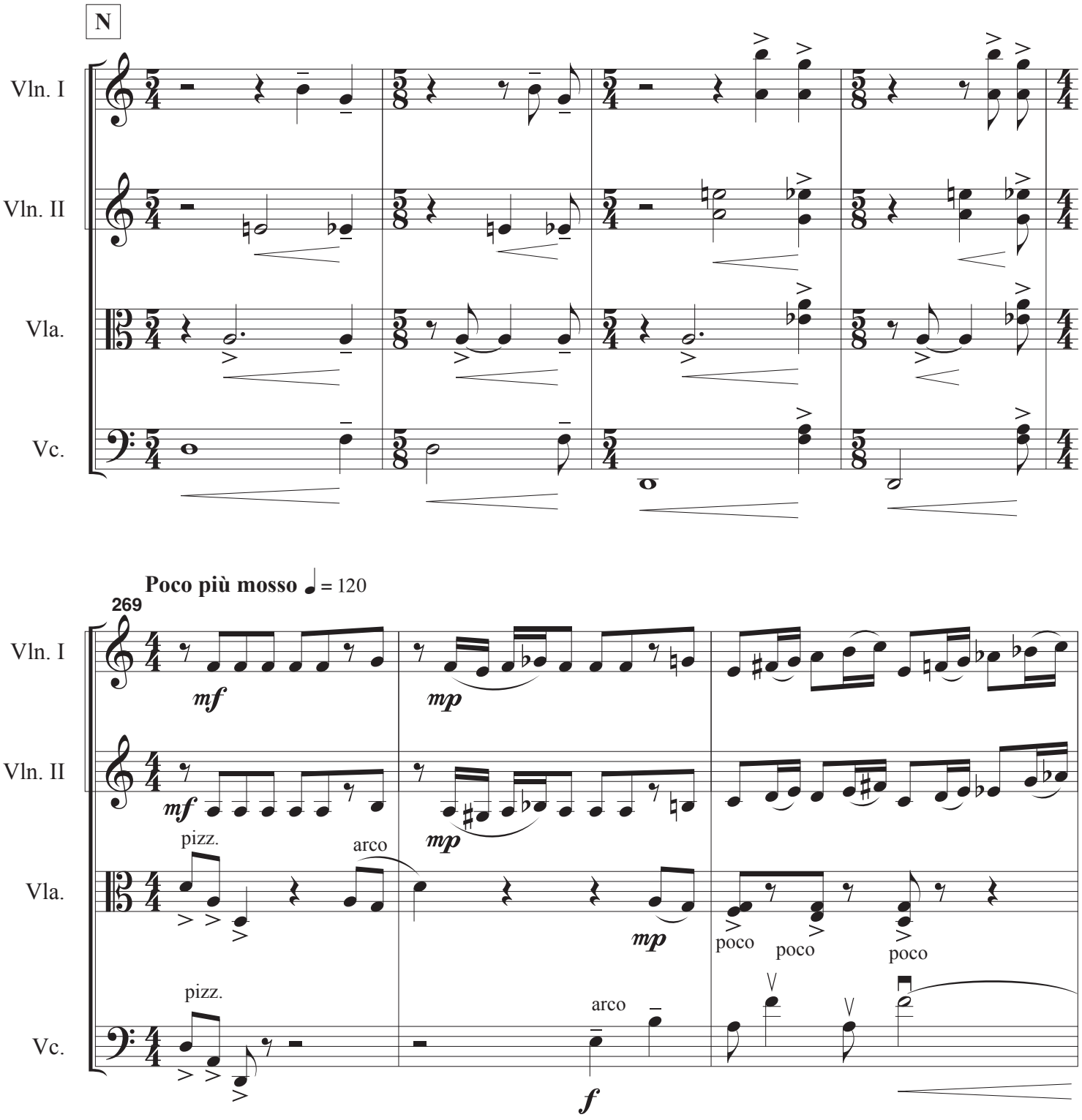
N
Vln. I
Vln. II
Vla.
Vc.
Poco più mosso ♩ = 120
269
mf
mp
pizz.
arco
poco
f

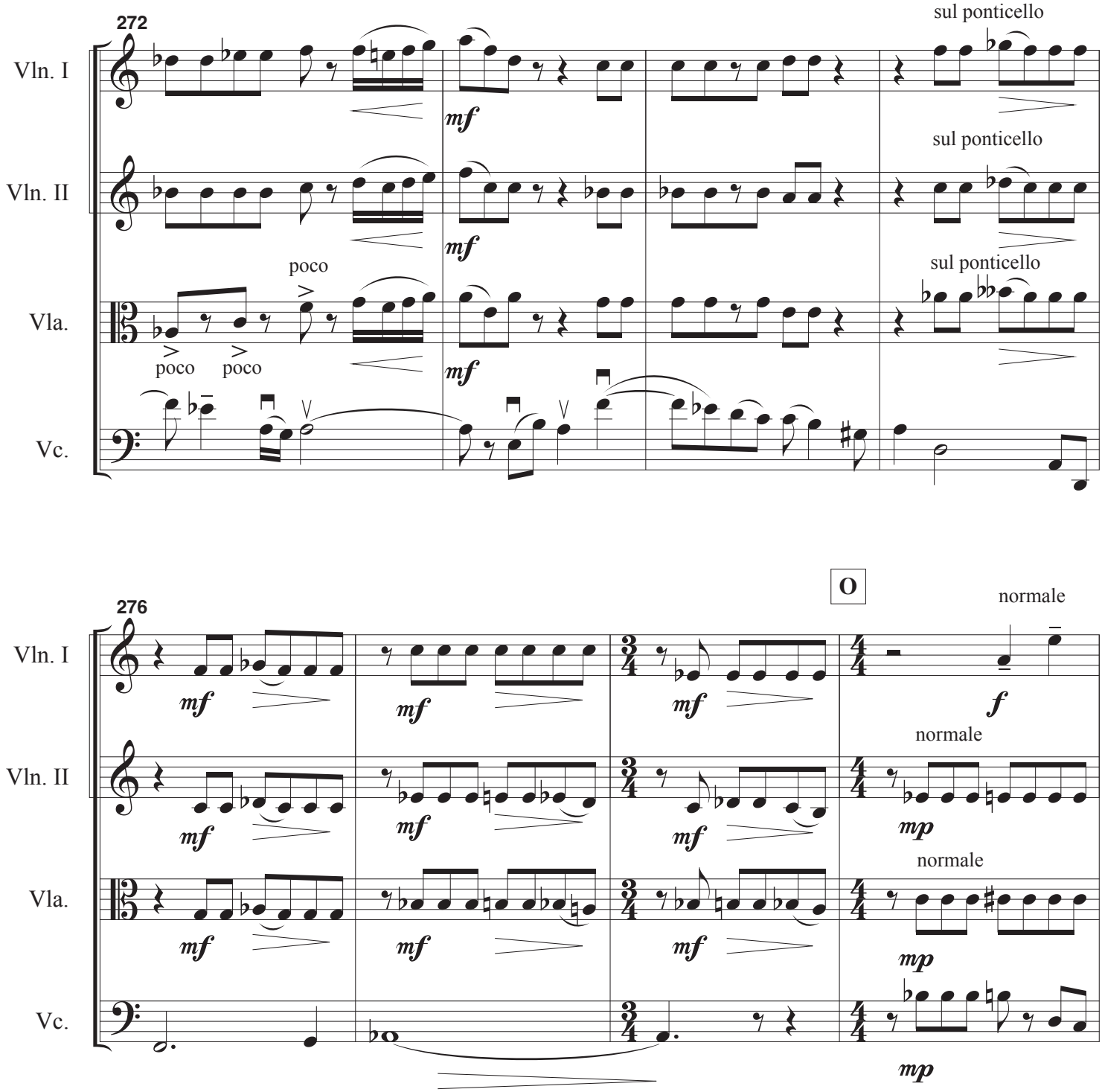
272
Vln. I
Vln. II
Vla.
Vc.
sul ponticello
sul ponticello
sul ponticello
poco
poco
poco
mf
O
276
normale
normale
normale
f
mp

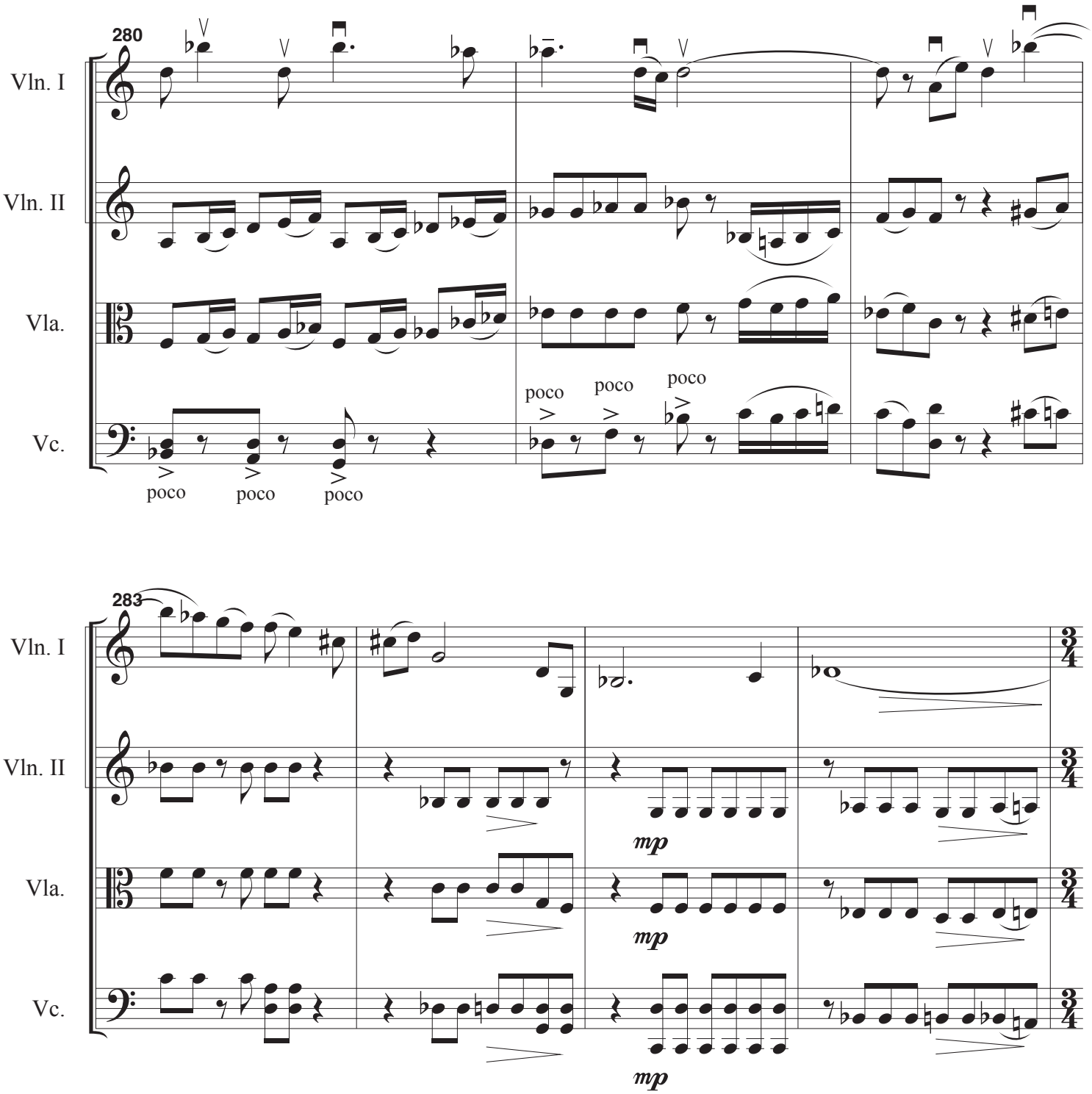
280
Vln. I
Vln. II
Vla.
Vc.
poco
poco
poco
poco
poco
poco
283
Vln. I
Vln. II
Vla.
Vc.
mp
mp
mp
3/4

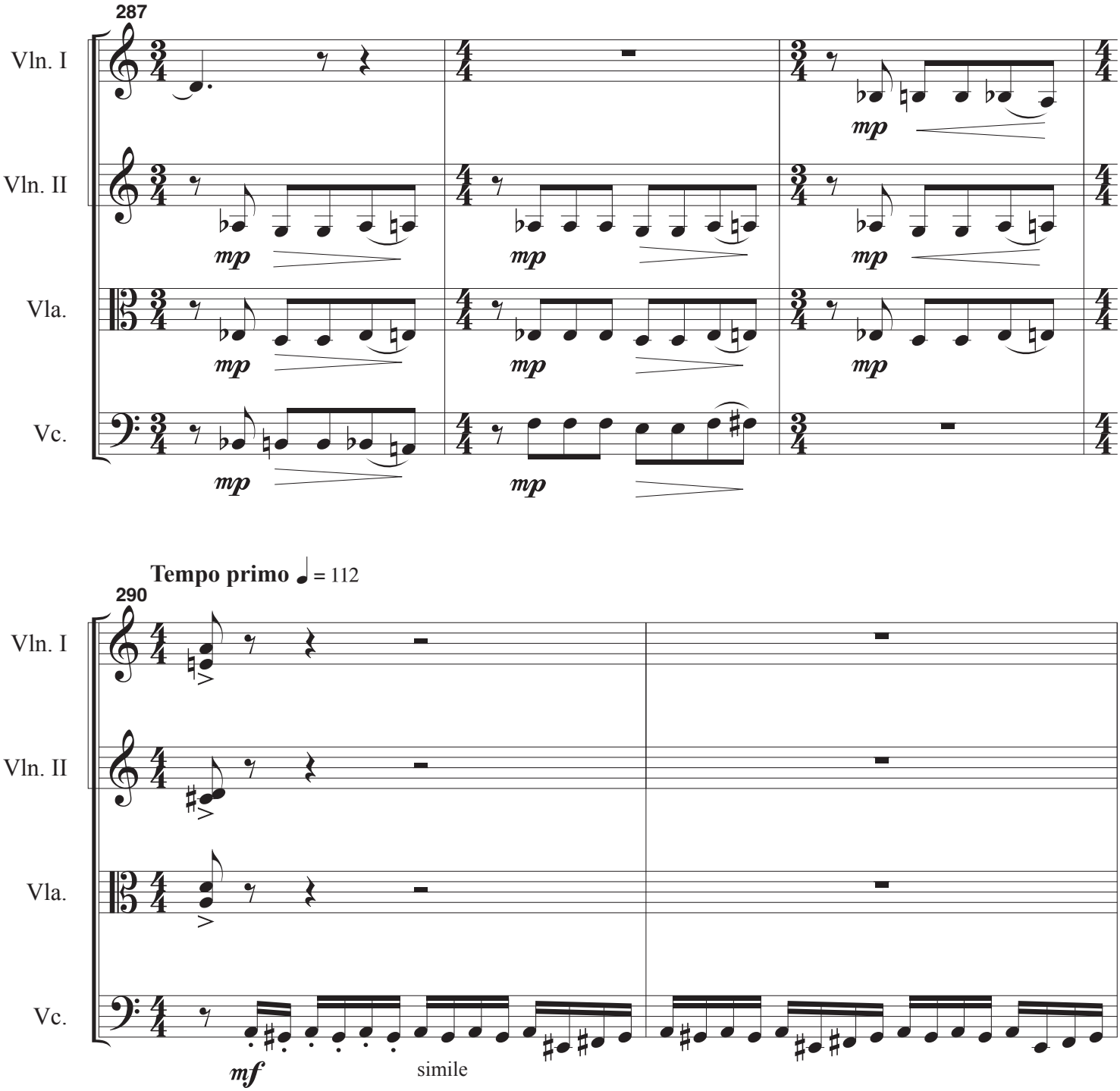
287
Vln. I
Vln. II
Vla.
Vc.
mp
Tempo primo ♩ = 112
290
mf
simile

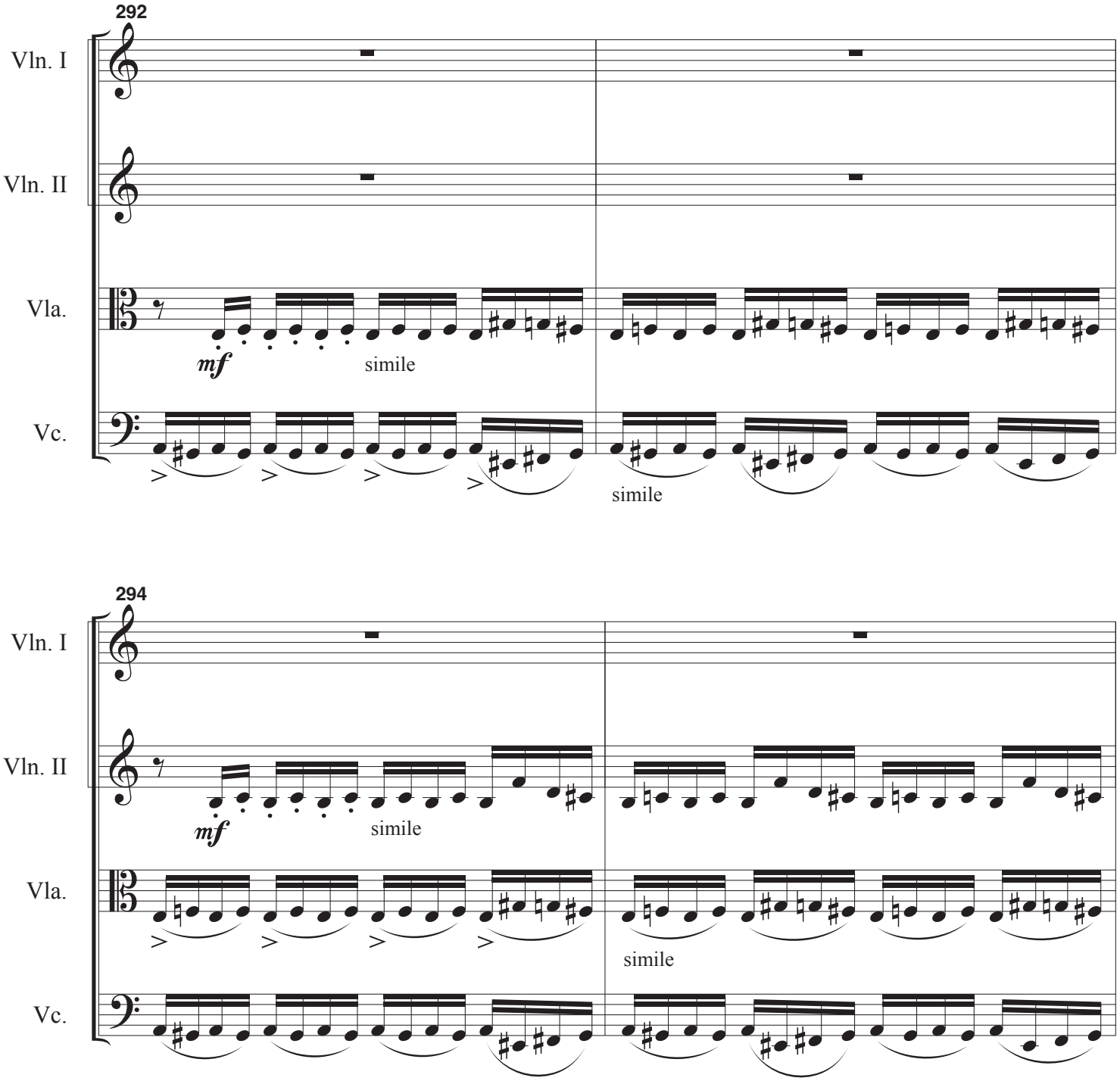
292
Vln. I
Vln. II
Vla.
Vc.
mf
simile
simile
294
Vln. I
Vln. II
Vla.
Vc.
mf
simile
simile

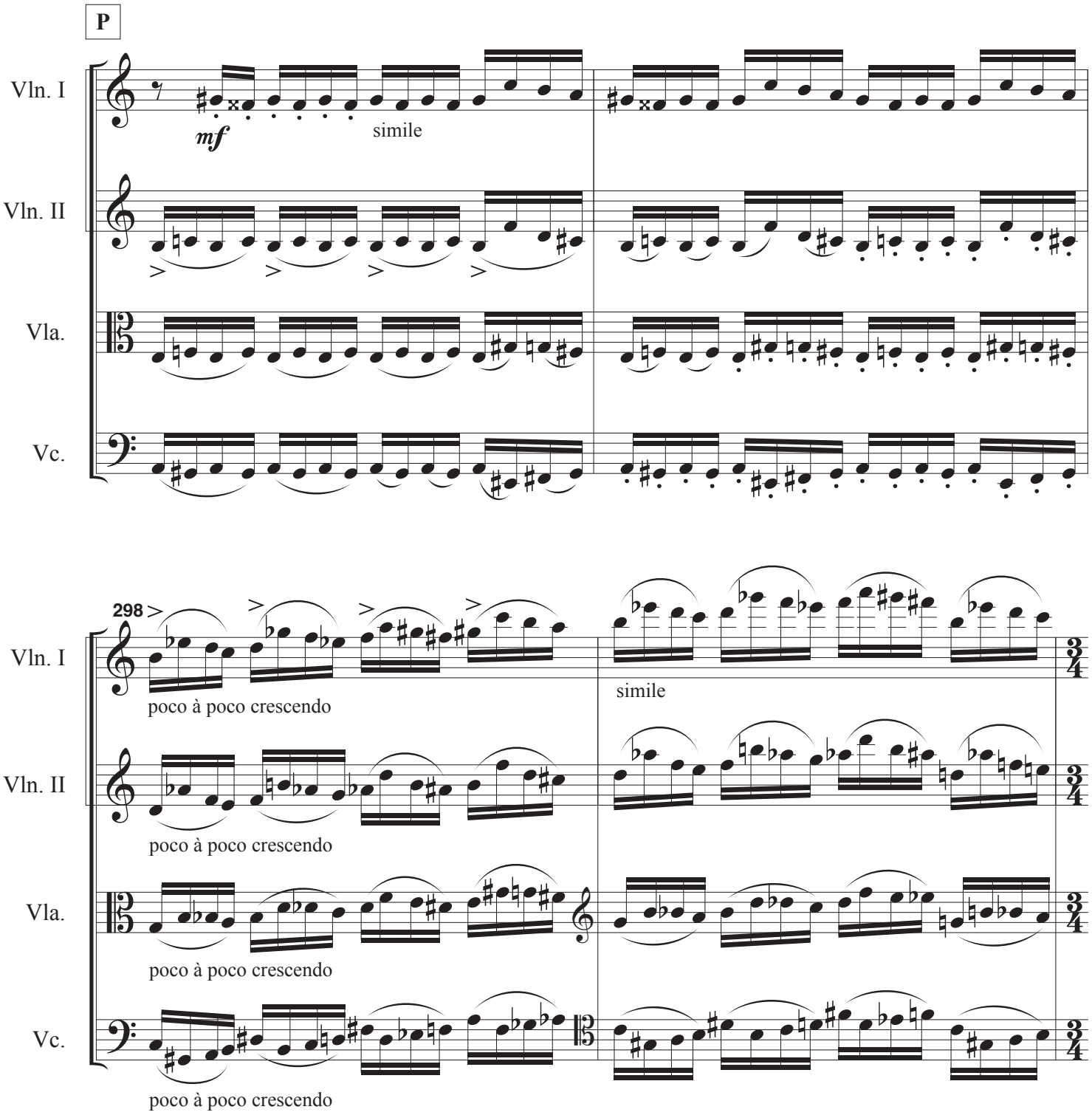
P
Vln. I
Vln. II
Vla.
Vc.
mf
simile
298
poco à poco crescendo
simile
3/4

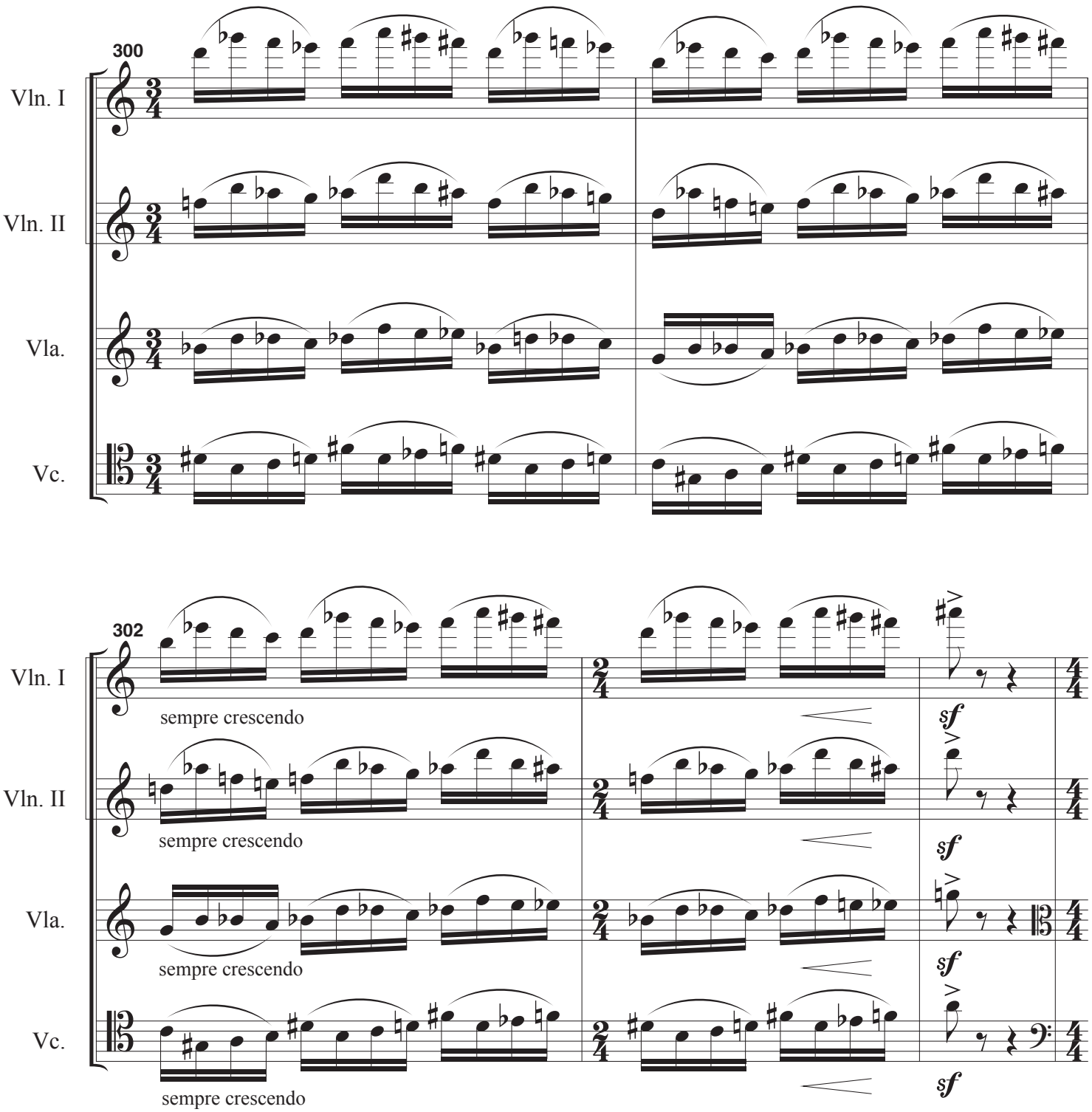
300
Vln. I
Vln. II
Vla.
Vc.
302
sempre crescendo
sempre crescendo
sempre crescendo
sempre crescendo
sf
sf
sf
sf

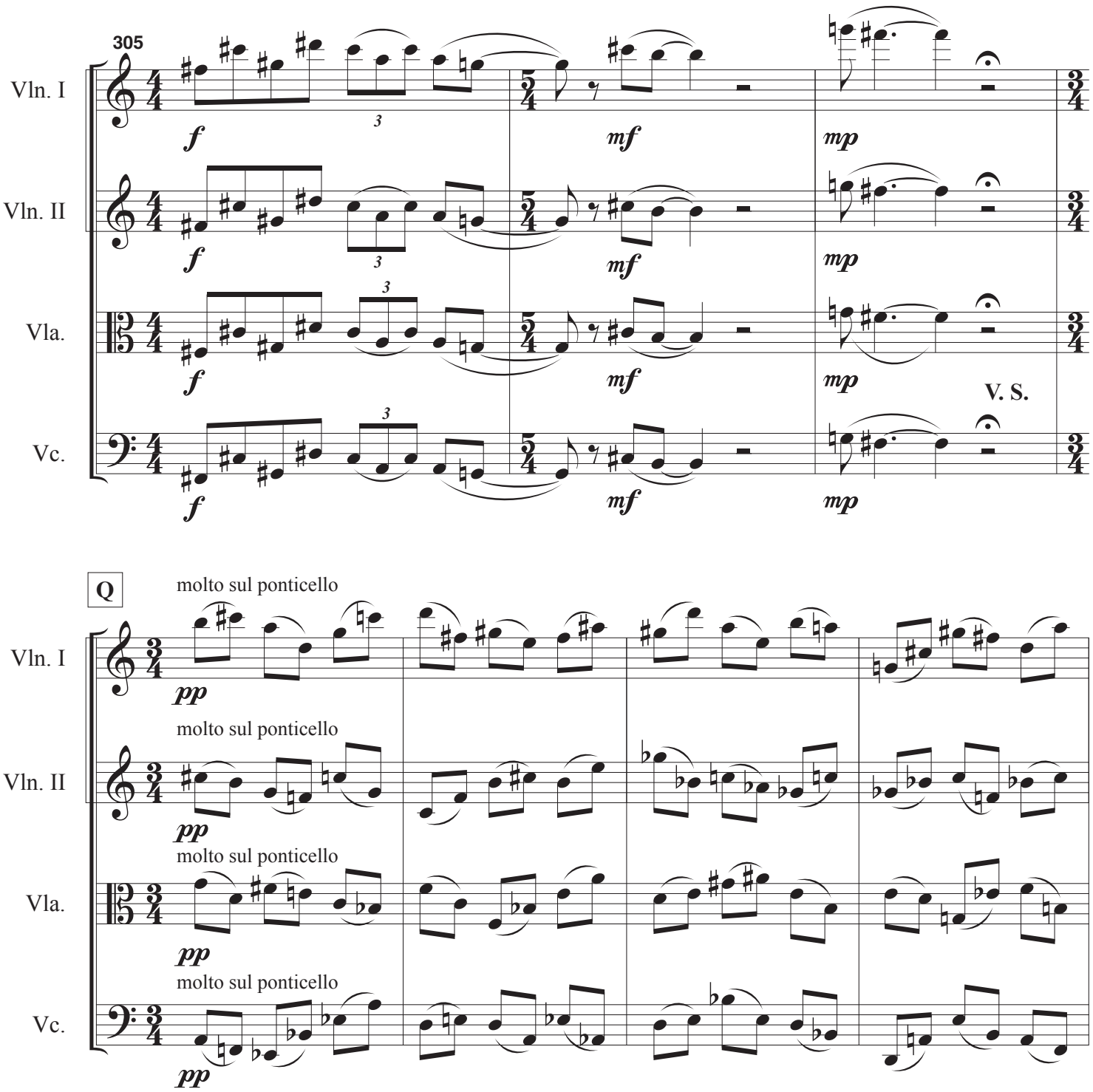
305
Vln. I
Vln. II
Vla.
Vc.
f
mf
mp
V. S.
Q
molto sul ponticello
pp

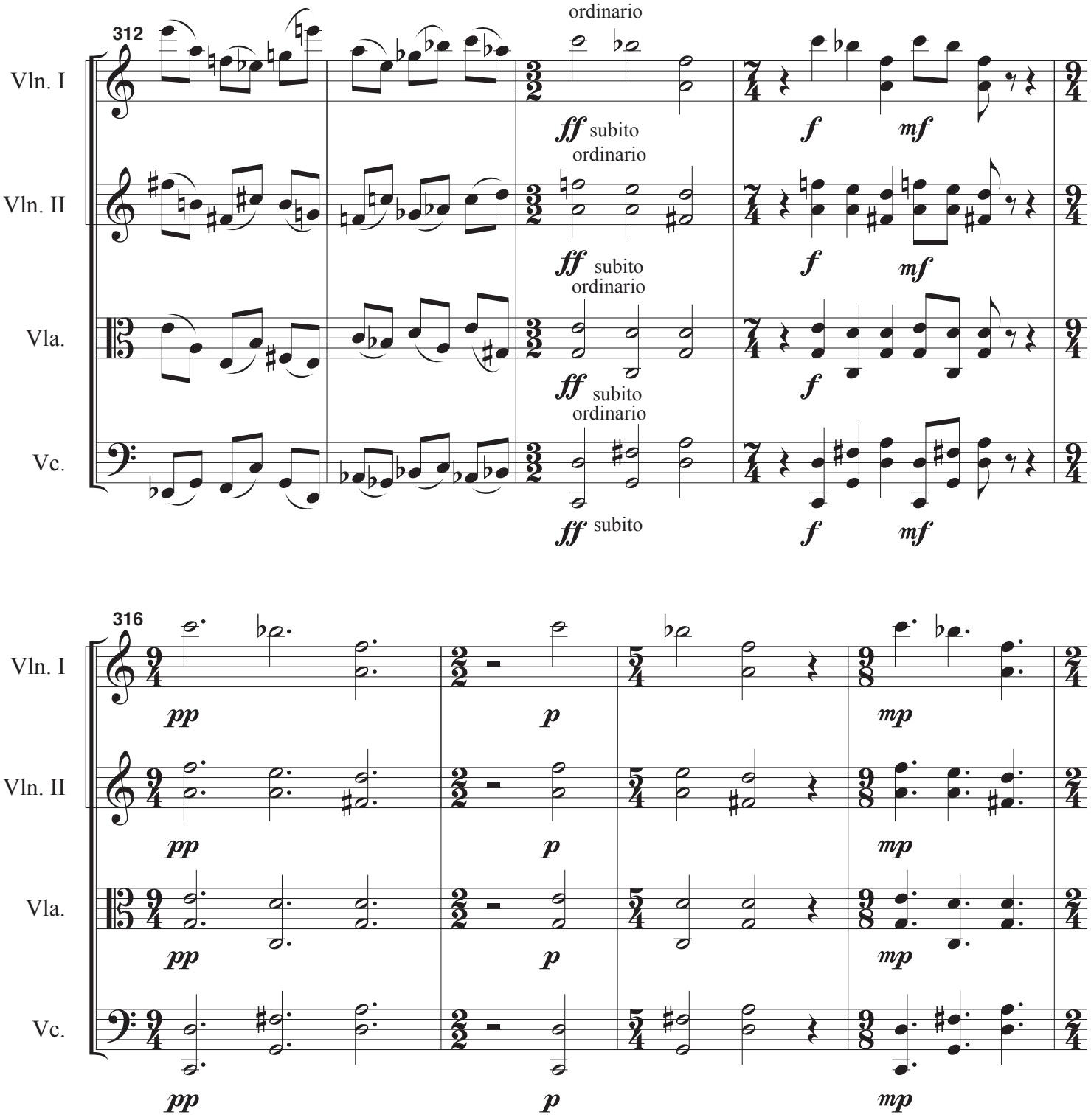
312
Vln. I
Vln. II
Vla.
Vc.
ordinario
ff subito
f
mf
316
pp
p
mp

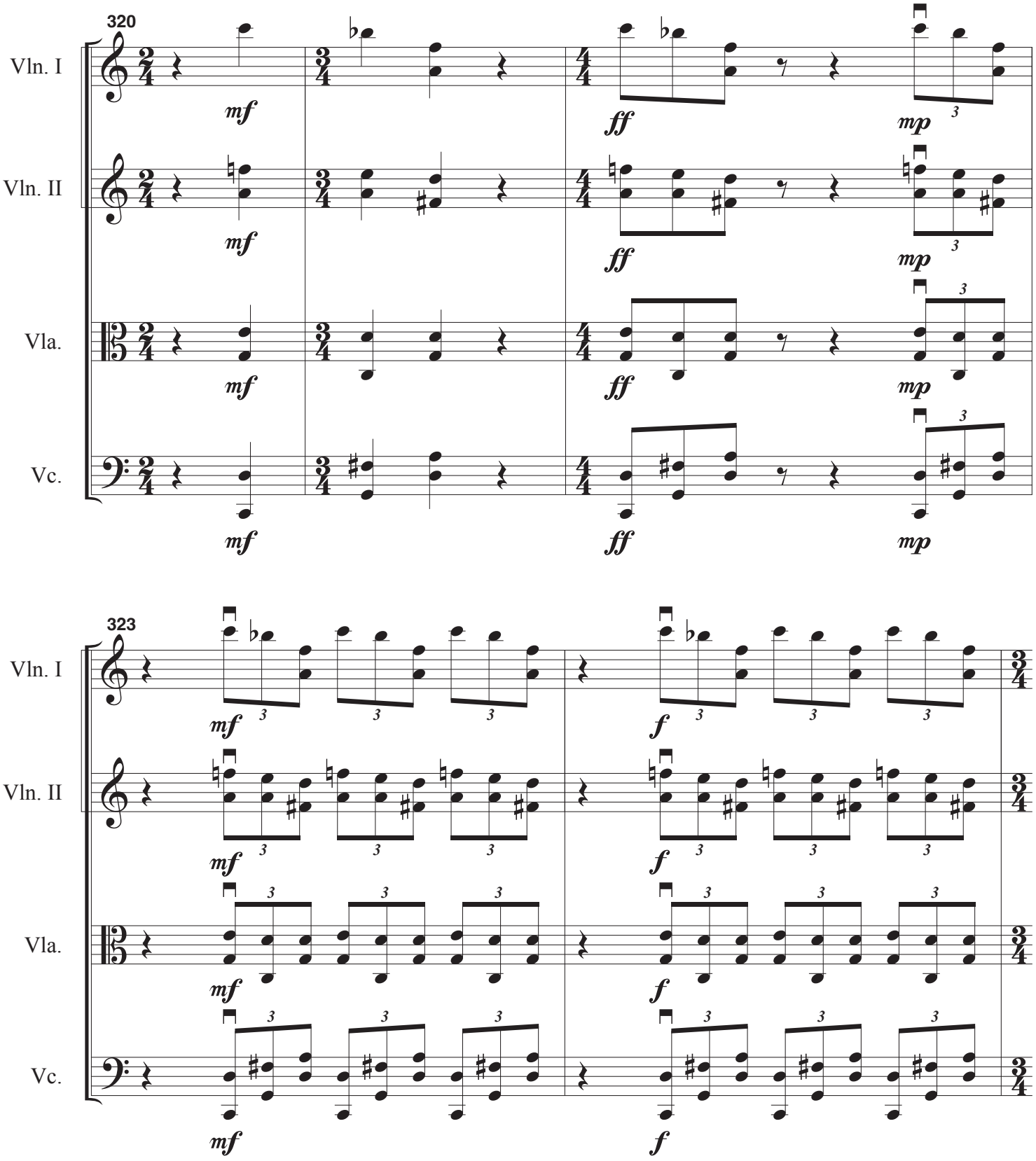
320
Vln. I
Vln. II
Vla.
Vc.
mf
ff
mp
323
f

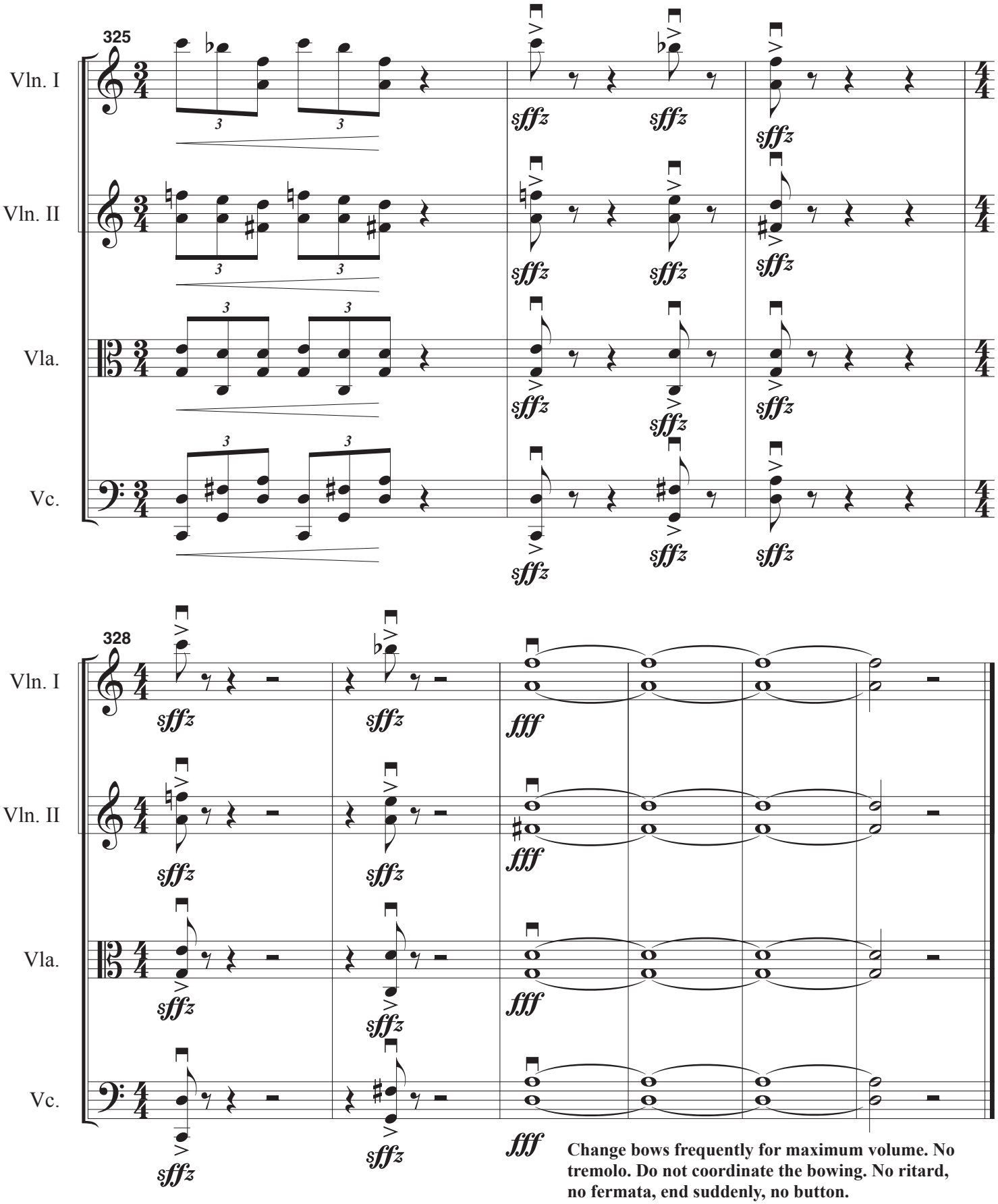

con tutta forza

Spring 2018–spring 2019;
final edits May–June 2020